express your Christmas wishes in "BLACK & WHITE" SCOTCH WHISKY

The Irish Times CITY EDITION

PRICE TWOPENCE. DUBLIN, SATURDAY, DECEMBER 11, 1937. VOL. LXXIX. NO. 25,092.

THE BEST WEEK-END PAPER FOR DUBLIN People—the "WEEKLY IRISH TIMES." Last Edition on Sale every Saturday Morning. Price Twopence.

NO FINER WHISKY GOES INTO ANY BOTTLE

The Gift that flatters!
Mannequin
FULL FASHIONED STOCKINGS
6/11 & 7/11 Per Pair. are without a rival for sheer loveliness, and are guaranteed faultless by the makers. Give ½-Doz. Boxes. Mannequin Stockings this 21/- & 22/6 Xmas. Of all leading Drapers.
BRADNOLA HOSIERY (MILLS), DUBLIN, Ltd.

BROADCASTING—PAGE 6

Births, Marriages, and Deaths (which in all cases must be authenticated), 3 lines, 2/6; each additional line, 1/0.

Irish Times 'Phone Numbers. — *Dublin* (31 *Westmoreland Street*) — 76555; *Cork* (15 *Cook Street*)—1506; *Limerick* (6 *William Street*)—472; *Belfast* (58 *Donegall Street*)—21787; *London* (*59 Fleet Street*)—*Central* 4350.

ROLL OF HONOUR.
IN MEMORIAM.

HOBART—In very dear memory of our brother, Fred. A. Hobart, A. and S. Highlanders, killed in action in France, December 12th, 1916.

MAUDE—To the loved memory of Maurice Anthony, R.N., First Lieutenant, H.M.S. Vindictive, accidentally killed at Kowloom, China, on the 11th December, 1926, when in command of the Naval Air Wing at Hong Kong, aged 26 years, and of his brother, Marcus Beresford, M.C., Royal Fusiliers, died at Kirkuk, Irak, on the 24th January, 1921, aged 24 years, sons of the late Anthony F. Maude, of Belgard Castle, County Dublin.

MOLLISON—In fond memory of Charlie, R.I.H., died of wounds at St. Emelie, France, on 12th December, 1917.—Father.

BIRTHS.

DALY—December 6, 1937, at Castle Daly, Loughrea, County Galway, to Mr. and Mrs. Daly, a son.

HERLIHY—December 3, 1937, at Leinster Nursing Home, to Mr. and Mrs. D. J. Herlihy, Dun Laoghaire, a son.

DEATHS.

BLAKE—December 10, 1937, at his residence, Llanarn, Blackrock, Cork, Frederick Lyons Blake, Solicitor, son of the late J. C. Blake, Solicitor, Cork. Funeral strictly private. No flowers.

BROADBERY—December 10, 1937, at a Private Nursing Home, Dublin, Joseph William Broadbery. Deeply regretted by his sorrowing wife and family. R.I.P. Funeral (private) on Monday morning, 13th, after 10 o'clock Requiem Mass, from Pro-Cathedral to Glasnevin Cemetery.

COOLEY—December 8, 1937, Dora Cooley, 7 Mount Merrion avenue, Blackrock, Dublin, relict of Charles Cooley, Galway. R.I.P. Interred at Dean's Grange.

CONDRON—December 9, 1937, John Condron, late of 125 Botanic road and Bolton street. Deeply regretted. R.I.P. Funeral to Glasnevin from St. Columba's Church, Iona road, after 10 o'clock Mass, this (Saturday) morning.

HORAN—December 10, 1937, at a Dublin Hospital, Hugh, aged 30 years, elder son of Mr. H. Horan, Solicitor, Dublin. Funeral private. No flowers.

LEYCESTER—December 10, 1937, at his residence Ennismore, Cork, Joseph William Leycester, in his 83rd year. Funeral strictly private.

McCOY—December 10, 1937, at her residence, 65 Booterstown avenue, Booterstown, Mary J., widow of the late William McCoy. Deeply regretted. R.I.P. Remains will be removed to the Church of the Assumption, Booterstown, at 3.30 to-morrow (Sunday). Funeral (private) to Dean's Grange Cemetery, following 10 o'clock Mass, on Monday.

MALCOLMSON—December 9, 1937, Hugh Westby (Peter) Malcolmson, second son of the late George Fraser Malcolmson, of Portlaw, County Waterford.

WILLIAMS—December 10, 1937, at Gardenhill Nursing Home, Sligo, after a long illness, Kathleen M. Williams, beloved and elder daughter of George R. and Kate E. Williams, of Flowerhill, Sligo, aged 31 years. Funeral from Presbyterian Church to-morrow (Sunday), 2 p.m., for Strandhill.

ANNOUNCEMENTS received late for this Column will be found on Page 8.

ACKNOWLEDGMENTS.

BYRNE—Mrs. Grace Byrne and family wish to return sincere thanks to all those who sent Mass cards, telegrams, letters, and messages of sympathy in their recent great loss, and to all who attended the funeral. They trust that this will be accepted by all in grateful acknowledgment.

The **Misses MacGarvey** and **Mrs. Hudson** return sincere thanks for kind sympathy in their recent bereavement.

IN MEMORIAM.

GILL—In memory of my beloved son, Jack.—Mammy.

GILL—In precious memory of Seaneen.—V.

KENNEDY—First Anniversary.—In affectionate memory of my dear husband, Hugh Kennedy, late Chief Justice of Saorstat Eireann, who died on December 12th, 1936. Requiem Mass will be offered on Tuesday morning, December 14th, at 10 o'clock, at the Church of the Sacred Heart, Donnybrook.

LYONS—In loving memory of Thomas Clinton Lyons, Trinity street, Drogheda, who died on December 12th, 1936.

SUTTON—December 12, 1935.—In loving memory of our Uncles Charlie, Willie, and Tommie, Kilternan. "They live with us in memory still, Not just to-day, but always will."

NICHOLS
'Phone 62607. Estbd. 1814.
COMPLETE FUNERAL FURNISHERS,
LOMBARD STREET (WESTLAND ROW).
Coffins, Horse and Motor Funerals, etc.
PRIVATE MORTUARY.

FUNERAL REQUISITES OF EVERY DESCRIPTION.
1852 WALLER, 1937
DENZILLE STREET (Re-named Fenian Street), MERRION SQUARE,
PRIVATE MORTUARY.
DAIMLER MOTOR HEARSES AND CARS.
'Phone 61275. Wires: "Undertakers, Dublin."

(GRAMS.: COLLIER, BRAY) ('PHONE: BRAY 117.)
MILLER & Co. Ltd. BRAY.
ROLLS ROYCE FLEET | FUNERAL DIRECTORS | PRIVATE MORTUARY

Watson Wreaths — Telegrams—Quickness, Dublin. Tel.—44258. WATSON'S, 31 NASSAU STREET. Nurseries, Kilinay.

26/27 Grafton St. Knowles Wreaths
Telegrams: "Pineapple," Dublin. Prompt Despatch.

WILLIAM FANAGAN,
UNDERTAKER,
54 AUNGIER STREET.
Motor Funerals Supplied. Telephone—51101.

P. MURPHY,
DIRECT IMPORTER.
15 D'OLIER STREET.

	Per Ton.	
BEST ORREL	52/-	
BEST WIGAN	48/-	LESS 2/- PER TON FOR CASH WITH ORDER
WALLSEND SAFFIRE NUTS	47/-	
KITCHEN RANGE NUTS	46/-	
BEST KITCHEN	46/-	

Double Screened and Hand-Picked.
COUNTRY PRICES ON APPLICATION.
TURF—SELECTED QUALITIES STOCKED.
Wires: "Essokelle, Dublin." 'Phones: 71738/9, 51911.

LOANS FOR FARMERS
At 5 Per Cent,
WRITE TO
THE AGRICULTURAL CREDIT CORPORATION, LTD.,
2 MERRION SQUARE, DUBLIN.
(Established under the Agricultural Credit Act, 1927.)
5 A 4

POSTAL LOANS
£20 to £10,000
LOANS SENT BY POST DAILY
In sums of £20, £30, £40, £50, and £100, with or without security. Strictly Private.
NATIONAL FINANCE CO., LTD.,
33 Middle Abbey Street, Dublin.
'Phone 43780.

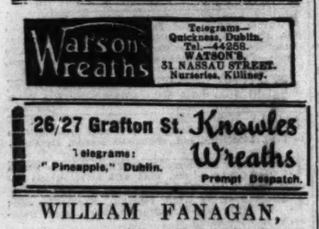

NAT ROSS CORK

MISCELLANEOUS.

REVEREND MICHAEL J. CONDREN, P.P., Deceased, died 6th December, 1937. All persons having claims against the above Deceased are requested to send detailed particulars to the undermentioned Solicitors for the Executors. MONKS and GAYNOR, 27 Molesworth street, Dublin.

LLOYD

HEIR at Law and next of Kin wanted of Jane Isabella Lloyd (spinster, who died 5th June, 1898, at Cork, Daughter of Daniel Knight Lloyd, a son of Christopher Lloyd, of Castletreasure, Co. Cork. WM. GUEST LANE & CO., Solicitors, Cork.

WHEN visiting Kingstown call at McKEONE'S. The Corner Shop for Tasteful Tea.

JOHN C. PARKES and Sons, Ltd., Coombe, Dublin — IRISH CUTLERY, ALUMINIUM AND ENAMELWARE. Wholesale only.

TABLE and Dessert Knives from 8/6 per half-dozen Also Sheffield Forks and Spoons.—BOOTH BROS., 8th, King St.

AGA Cooker, 10, 12, for Sale; perfect condition; house sold.—D 902, this office.

PRAMS—Distinctive, light and easy running. Write for Illustrated Price List.—THE BABY CARRIAGE CO., 129 Stephen's Green.

BROOKS, THOMAS AND CO., LTD., DUBLIN. — BUILDERS' IRONMONGERY, DOOR and SASH FURNITURE, STAINLESS STEEL, BRASS, BRONZE, CHROMIUM, TONBRIGHT FINISH.

AN Unchallengeable Morris "8" costs £175 delivered Dublin—Buy a Morris, it's worth the difference!—G. A. BRITTAIN, LTD., Porto bello, Dublin.

"BATTERSBY'S AUCTIONS." Established 1815. SEE DETAILS LAST PAGE. "Service Built on a Century's Experience."

ANNE LYNCH'S TEAS.

EVER READY (IRELAND), LIMITED (incorporating Andrew Percy and Co., Limited), having decided to remove their offices and warehouse to their commodious factory premises at Portobello, are prepared to receive offers for the PURCHASE OF THEIR EXTENSIVE PREMISES IN FOWNES STREET AND CROWN ALLEY, which are eminently suitable for factory and warehouse purposes. Particulars may be had from THE SECRETARY, 9 FOWNES STREET, DUBLIN.

TALBOT STREET—Shop, Basement, and two-storeyed Upper Part, with separate entrance, for Sale. First-class position, close to Nelson's Pillar.—JAMES H. NORTH and CO., Agents, 110 Grafton street.

BALLSBRIDGE—Detached House, with very attractive garden, for Sale. Well-built garage; 3 reception rooms, 4 bedrooms, 2 maids' rooms, bathroom; electric light; greenhouse. Pleasantly situated.—JAMES H. NORTH and CO., 110 Grafton street.

BALLSBRIDGE—Detached House, with 3 acres, for Sale. Well built, containing 3 sitting-rooms, 5 bedrooms, maid's room, bathroom; electric light; garage.—JAMES H. NORTH and CO., 110 Grafton street.

WANTED on behalf of client a well-secured Ground or Profit Rent of about £200, in one or more lots. Apply to:— DESMOND MORAN, Solicitor, 34/35 Lr. Ormond Quay, Dublin.

FARNHAM HOUSE AND MARYVILLE FINGLAS, CO DUBLIN. Private Hospitals for Mental and Nervous Illness. Modern Treatment. Apply Medical Superintendent 'Phone—Finglas 11.

It's the quality that counts. Be certain, BUY HEITON'S COAL.

NO MORE WORRY! The Xmas Gift Problem solved. THE "CAPITAL" TEA (Regd.) in Xmas Cartons.

FISHING TO LET.

THE RIGHT OF ROD FISHING ON THE BLACKWATER, THE EARL OF ESSEX NAVAN ESTATE, WILL BE LET FOR SEASON COMMENCING 12th FEBRUARY NEXT. Further particulars on application to the Agent, WM. T. BILLER, Esq., 3 Arranmore road, Herbert Park, Dublin.

LADIES ONLY know charm of youthful hair. If Thomsands retain it by using the proved remedy, McMaster's Universal Hair Restorer, 3/6 bottle, all chemists; or, post free, 3d. extra, from makers, McMaster Hodgson, Capel Street, Dublin.

BOOKS IDEAL GIFTS. They can be sent anywhere duty free. All Latest Children's Annuals in stock. Books, Tokens, Calendars Xmas Cards. Largest display of Calendars in town. Special Sporting designs in Christmas Stationery. FRED HANNA, LTD., 29 NASSAU ST., DUBLIN.

COOKSTOWN HOUSE, ENNISKERRY; delightfully situated in the Wicklow Hills. Special terms to winter residents. Now booking for Xmas. 'Phone 14.

IMPORTANT TO CATTLE SALESMASTERS.

FOR SALE—convenient to Dublin Cattle Market —Extensive LAIRAGES, OUT-OFFICES, HOUSE, etc. For further particulars apply to KEAN and CO., 46 Dame street, Dublin.

HOUSE NEAR SEA AND GOLF LINKS.

LOCKSLEY, SHANKILL—A pre-war built gentleman's Residence, for Sale, with possession, containing 3 reception, 5 bedrooms, bathroom, w.c.'s, 2 servants' rooms, garage, gate-lodge, tennis court and garden. Woodbrook Golf Links 5 mins. walk.—D 1017, this office.

FOR PRESENTS—Give Pictures. See the many new pieces at the VICTOR WADDINGTON GALLERIES, 28 South Anne street and 19 Nassau street.

GENTLEMAN'S RESIDENCE WANTED.

WANTED, within 10 miles of Dublin, a Gentleman's Residence, with about 100 acres. Good price paid for a suitable property. Replies HARRY LISNEY and SON, Auctioneers and Valuers, 23 ST. STEPHEN'S GREEN, DUBLIN. Tel 61640.

£875 EACH—Two Modern Houses on the Roebuck Park Estate Semi-detached. Ground rent £8 10/-. Lease, 300 years. Accommodation comprises sitting-room, with built-in electric fire; dining-room, with coal-electric grate; sliding doors between; kitchen has coal range and electric range; three bedrooms, with built-in electric fires; bathroom, separate lavatory; electric immersion heater provides hot water when coal range not used. Spacious garage. Good gardens front and rear. Goatstown bus passes door. Beautiful surroundings. One house furnished for demonstration. Can be seen from 2 p.m to 10 p.m. any day. Apply S. J. MURRAY, Roebuck Park Estate, Dundrum.

CITY OF LIMERICK.

7 AND 8 PATRICK STREET AND 1 AND 2 ELLEN STREET. Quin's Retail Grocery and Licensed Premises, With Three-storey Residences overhead. TO BE LET OR SOLD IN ONE OR MORE LOTS Full particulars from ALFRED J. SEXTON, Auctioneer, LIMERICK.

IMPORTANT RADIO NEWS!

INAUGURATION of Radio Renting Scheme in Free State. For 2/7 weekly you can now Rent the latest All-Wave Receiver. Fully serviced. For descriptive leaflet apply RADIO CORN EXCHANGE BUILDINGS, RENTS BURGH QUAY. Phone: Dublin 62911.

LET US do YOUR Christmas Decorations, Palms—all sizes. Personal supervision. BARRETT'S NURSERIES, 'Phone—Foxrock 228.

THOMPSON'S, 12 NASSAU STREET, DUBLIN All classes of Cutlery Sharpened and Repaired. Quick Service. Moderate Charges.

AXMINSTER CARPETS. Plain Two tone and Modern Designs, Made to Measure. Linoleums in Artistic Colourings. THOS. DOCKRELL, SONS & CO., LTD., DUBLIN.

DOMESTIC BOILERS For Continuous Hot Water. BAXENDALE & Co., Ltd., Capel street, Dublin.

CHINA AND JAPAN.

AS these countries appear prior to recent annexations, folder Map in cover, price 3d., by post 5d., can be had at Read Office, Irish Times, Ltd., Westmoreland street, Dublin.

GIVEN GRATIS WITH THE CHRISTMAS NUMBER OF THE "WEEKLY IRISH TIMES." A FINE ART SUPPLEMENT, with Photo of the Parliament House, Dublin, reproduced from Malton's Views of Dublin, 1790, and Calendar for 1938. On Sale To-day. Price Threepence.

LADIES' and Gent's Overcoats Turned and Retailored in 24 hours by MURPHY'S, Tailors, 6 D'Olier street, Dublin.

"BEAUTIFY DUBLIN" 114 114
is our Telegraphic Address. It is also our constant endeavour. May we give further particulars of the service we can offer?
C. JONES & SONS LTD.
114 STEPHEN'S GREEN
'Phone: 51358.
114 114

LOANS BY POST DAILY
With or Without Security. Strictly Private
M. BOLAND
63 Charlemont St., Dublin
(Old Established Firm) 'Phone 51725.

PRIVATE LOANS FROM £20 UPWARDS.
CENTRAL TRUST, LTD.,
17 CLARE STREET, DUBLIN.

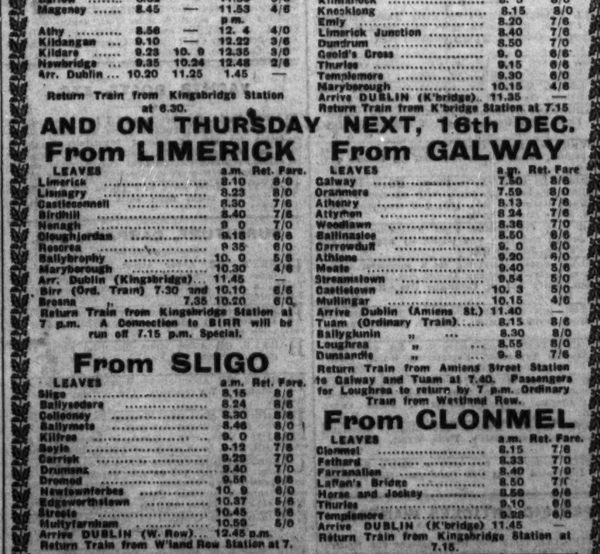

STORE OPEN ALL DAY TO-DAY, SAT. TILL 6 o'c.
By Many Special Fast Cheap
EXCURSION TRAINS
ON TUESDAY NEXT, 14th DEC.
TO the GREAT XMAS SHOPPING FESTIVAL

CLERYS 1937 TOY TOWN
Bigger and Brighter Than Ever
Many Attractions include . . . Animals' Swing Band . . . Arctic Revels . . . Christmas Eve in Paris . . . Santa on his way . . . Tiny Tim, smallest living Horse in the World, etc. Young eyes will dance with delight on beholding these magical Christmas attractions . . . the most ingenious and amusing ever seen. Santa is here, too, with big gift parcels for everybody.

From KILKENNY

LEAVES	a.m.	a.m.	a.m.	Ret. Fare
Kilkenny	7.45	8.30	10.40	6/0
Gowran	7.56	—	11. 1	5/6
Bagenalstown	8.11	—	11.16	5/6
Milford	8.24	—	11.29	5/0
Carlow	8.32	—	11.39	5/0
Mageney	8.45	—	11.53	4/6
			p.m.	
Athy	8.56	—	12. 4	4/0
Kildangan	9.10	—	12.22	3/6
Kildare	9.23	10. 9	12.35	3/0
Newbridge	9.35	10.24	12.48	2/6
Arr. Dublin	10.20	11.25	1.45	—

Return Train from Kingsbridge Station at 6.30.

AND ON THURSDAY NEXT, 16th DEC.

From LIMERICK

LEAVES	a.m.	Ret. Fare.
Limerick	8.10	9/0
Limagry	8.23	8/0
Castleconnell	8.30	7/6
Birdhill	8.40	7/6
Nenagh	9 0	7/0
Cloughjordan	9.18	6/6
Roscrea	9.35	6/0
Ballybrophy	10. 0	5/6
Maryborough	10.30	4/6
Arr. Dublin (Kingsbridge)	11.45	—
Birr (Ord. Train) 7.30 and	10.10	6/6
Broana " 7.35	10.20	6/0.

Return Train from Kingsbridge Station at 7 p.m. A Connection to BIRR will be run off 7.15 p.m. Special.

From GALWAY

LEAVES	a.m.	Ret. Fare.
Galway	7.50	8/0
Oranmore	7.59	8/0
Athenry	8.13	7/6
Attyman	8.24	7/6
Woodlawn	8.36	7/0
Ballinasloe	8.50	6/6
Carrowduff	9. 0	6/0
Athlone	9.30	4/0
Moate	9.40	5/6
Streamstown	9.54	5/0
Castletown	10. 3	5/0
Mullingar	10.15	4/6
Arrive Dublin (Amiens St.)	11.40	—
Tuam (Ordinary Train)	8.15	8/6
Ballyglunin "	8.30	8/0
Loughrea "	8.55	8/0
Dunsandle "	9. 8	7/6

Return Train from Amiens Street Station to Galway and Tuam at 7.40. Passengers for Loughrea to return by 7 p.m. Ordinary Train from Westland Row.

From SLIGO

LEAVES	a.m.	Ret. Fare.
Sligo	8.15	8/6
Ballysodare	8.24	8/6
Collooney	8.30	8/6
Ballymote	8.46	8/0
Kilfree	9. 0	8/0
Boyle	9.12	7/6
Carrick	9.28	7/0
Drumsna	9.40	7/0
Dromod	9.50	6/6
Newtownforbes	10. 0	6/0
Edgeworthstown	10.37	5/6
Streete	10.48	5/6
Multyfarnham	10.55	5/0
Arrive DUBLIN (W. Row)	12.45 p.m.	

Return Train from W'land Row Station at 7.

From CLONMEL

LEAVES	a.m.	Ret. Fare.
Clonmel	8.15	7/6
Fethard	8.33	7/0
Farranallen	8.40	7/0
LaPan's Bridge	8.50	7/0
Horse and Jockey	8.56	6/6
Thurles	9.10	6/6
Templemore	9.25	6/0
Arrive DUBLIN (K'bridge)	11.45	—

Return Train from Kingsbridge Station at 7.15.

From MALLOW

LEAVES	a.m.	Ret. Fare
Mallow	7.30	9/0
Buttevant	7.40	9/0
Charleville	7.55	8/6
Kilmallock	8. 5	8/0
Knocklong	8.15	8/0
Emly	8.20	7/6
Limerick Junction	8.40	7/6
Dundrum	8.50	7/0
Gould's Cross	9. 0	6/6
Thurles	9.15	6/6
Templemore	9.30	6/0
Maryborough	10.15	4/6
Arrive DUBLIN (K'bridge)	11.35	—

Return Train from K'bridge Station at 7.15

After Shopping Visit CLERYS Restaurant
Separate Entrance at side of building and Lifts from all Floors in the Store. Open all day till 8 p.m. Special 4-Course Lunch, 2/-; High Tea, 1/6. Large Menus of Seasonable Dishes.

CLERYS announce that the Excursions are available for everybody desirous of coming to Dublin, whether they come to CLERYS or not; but one fare will be refunded in full to every purchaser of over £5 at CLERYS.

Send for Your Copy of Clerys Large Coloured Illustrated Christmas Supplement — FREE
CLERYS DUBLIN

FOR
CHRISTMAS PRESENTS
MOST USEFUL AND ACCEPTABLE
MAGUIRE & GATCHELL Ltd.
7-15 DAWSON STREET DUBLIN

NO INCREASE IN PRICE

UNCHALLENGEABLE
£175 THE MORRIS 8 DELIVERED DUBLIN

And here's what you get—60 miles per hour, 45 miles per gallon, and for £8 road tax. The specification includes the following starred features:— ★Lockheed hydraulic brakes. ★Bishop cam steering. ★S.U. carburettor with silencer. ★Floating power unit. ★Six-stud wheel fixing. ★3-bearing crankshaft. ★4 large semi-elliptic springs. ★Armstrong hydraulic shock absorbers. ★"Dayview" headlights (with dip and switch mechanism) ★Box-section steel frame. ★All-steel body-work. ★Dunlop low-pressure tyres (5.25 x 16). ★Fume-free interior.

£30 down (tax and insurance included) secures any model in the MORRIS "8" range. The balance can be spread over 12, 18 or 24 months as desired, under our CAR-PUR FINANCE PLAN.

G. A. BRITTAIN, LTD. MORRIS ASSEMBLY WORKS PORTOBELLO DUBLIN
SALES DIVISION—40 DAWSON STREET

BURNEY BROS. MORRIS CARS
54 SANDWITH STREET, DUBLIN.
SALES — SERVICE — SPARES
Specialise in the Supply of MORRIS CARS and extend to you their invitation to inspect the 1938 Models. They will be pleased to quote you for your present Car in part exchange for a New MORRIS

P.S. Buy your new Morris from stock from Huet Motors Ltd. Clanwilliam House, Lower Mount Street, Dublin

Christmas Presents
should be either really useful or artistic. The presents we sell possess both these qualities. We invite you to visit our Showrooms.
Whyte's STH. GREAT GEORGES ST. DUBLIN.
GLASS & CHINA SPECIALISTS

WANTED TO BUY
Good Furniture, Silver and Sheffield Plate. Best Prices Given
M. & W. JACKSON
'Phone 21539. 86 GRAFTON STREET.
'Phone 43042. 17 HENRY STREET.

MOUNTJOY NOURISHING STOUT
SOLD BY
FINDLATERS

BEST BREAD
HAS BEEN MADE BY THE HOUSE OF
THOMPSON'S
FAMOUS FOR OVER A CENTURY.
'Phone: 21509. Factory: Bridgefoot St.

THE INTERNATIONAL HOTEL, GREYSTONES
The most modern hotel on the East Coast of Ireland, offers its patrons the opportunity of joining in their Christmas Festive Programme. The hotel accommodation is ample and well appointed, so that the comfort of visitors is assured. An eighteen hole Golf Course adjoins the hotel, and arrangements can be made for Riding, and every form of indoor amusement can be provided, including Dancing, Badminton, and Ping Pong. A special feature of the hotel is its up-to-date American Cocktail Lounge.
SPECIAL REDUCED WINTER TERMS. WRITE OR 'PHONE FOR XMAS PROGRAMME.
'Phone: Greystones 34.

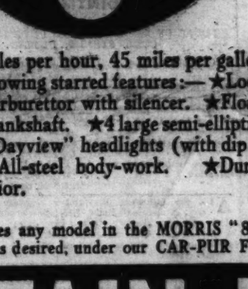
You Get Everything In A Kenmac!
WARMTH WITHOUT WEIGHT, DUE TO THE SPLENDID CLOTHS OF EXCLUSIVE QUALITY WHICH ARE USED —AND AN UNMISTAKABLE AIR OF EASY SMARTNESS— THE RESULT OF A VERY HIGH GRADE OF SKILL IN CUTTING AND MAKING.— THESE ARE YOURS FROM THE MOMENT YOU GET INTO A
KENMAC Aintree Styled OVERCOAT
The coat of supreme distinction.
PRICE
£4 : 15 and £5 : 15
KENNEDY & McSHARRY, LTD.,
WESTMORELAND STREET AND D'OLIER STREET, DUBLIN

NEW Flying 10 Standard £265
NEW Flying 12 Standard £298
CHANGE TO A STANDARD FOR 1938.
MENTAGARTS, DUKE ST., DUBLIN.

TO HELP YOUR BUSINESS

ADVANTAGES of the Ford 15-cwt. Van are the safety of brakes and steering and of its rugged steel construction, the acceleration, speed and silence of a high-powered private car. It ensures your customers getting the punctual delivery they expect at a reasonable cost to you. The bodies are built locally to your specifications. First cost and maintenance are the lowest in the country. If you have never tried this model, you owe it to your business to have a trial run.

SMITHFIELD MOTOR CO., LTD.
SMITHFIELD, DUBLIN. 'Phone: 22321 (5 lines)

Ford
15-cwt. VAN
£210
DELIVERED DUBLIN.
Deferred Payments Arranged on all Models.
WE ARE THE LARGEST FORD DEALERS IN THE I.F.S.

24 miles per gallon. 70 miles per hour. From rest to 50 m.p.h. in 24 seconds. Brake to standstill at 30 m.p.h. in 30 ft. 38 ft. turning circle. Jack-all jacking system. Adjustable steering column. Three-point ventilation.

Many attractive colour schemes from stock.
WOLSELEY 14/56 h.p. Saloon £375
THE ROOMIEST 14 H.P. CAR YOU CAN BUY
GRAFTON MOTOR CO. 43 GRAFTON STREET, DUBLIN

R·H·BLACKLEDGE the centre for Cars & Service
In the centre of Ireland — ATHLONE

ASTOUNDING BARGAIN!
VAUXHALL 20 SALOON, 1935 MODEL, Tax £16,
IN LOVELY CONDITION. PRICE £130.
Deferred Terms Arranged. Call and Inspect.
R. E. GRADY & CO., LTD.,
38 DAWSON STREET, DUBLIN.

Great care is taken that Advertisements in all parts of this Paper appear Correctly, but no liability is taken for any Error in or Omission of any Advertisement, and the Proprietors Reserve the Right to Omit or Alter any Advertisement, no matter where or by whom accepted.

SCALE OF CHARGES FOR SMALL CLASSIFIED ADVERTISEMENTS

12 Words or under 1/-.

Every Succeeding Word One Penny.

4 Consecutive Insertions FOR Price of 3

When Prepaid.

This Concession does not apply to Advertisements set in display form or placed contrary to our classification.

Box Office address counts as three words if replies are to be called for at Head Office, or if they are to be sent by post or called for at any Branch Office as four words. Postage extra. Replies can be obtained on presentation of ticket between the following hours—Monday to Friday, 9 a.m. to 6.30 p.m.; Saturday, 9 a.m. to 6 p.m. At no other time can letters be given out.

Advertisements not prepaid are charged for at a minimum of 3/- per insertion.

Publication of these Advertisements is not guaranteed on any particular day.

As letters addressed to initials or to Christian or fictitious names at a Post Office will not be dealt with but immediately sent to Dead Letter Office, Advertisements with such addresses will not be inserted.

TRADE AND MATRIMONIAL ADVERTISEMENTS IN THESE COLUMNS 1/- PER LINE.

Money Orders, Notes, ORIGINAL Testimonials or other Documents should not be enclosed with replies to Advertisements.

The Reply Boxes not being intended for Trade Lists, Circulars or Samples, envelopes containing same will not be delivered, and no responsibility is undertaken for accidents, omissions or mistakes.

IRISH TIMES, LTD.,
WESTMORELAND STREET, DUBLIN.
'PHONE 76555.

BRANCH OFFICES:

RATHMINES—Castlewood avenue. 'Phone—Rathmines 91951
BELFAST—58 Donegall street ...'Phone 21787
CORK—15 Cook street .....Cork 1506
LIMERICK—6 William street .....'Phone 472
LONDON—59 Fleet street, E.C.4...Central—4350
MANCHESTER—Winter's Buildings, 50 Ann street .....Blackfriars—6343

SITUATIONS VACANT.

A BUSINESS Training at Skerry's College, 76 Stephen's Green, qualifies for the best posts. Prospectus free. T

ARCHITECT—Vacancy exists in Dublin Architect's Office for qualified CHIEF ASSISTANT and DRAWING OFFICE MANAGER; must be able to take complete charge; good salary to the right man.—D 1088. this office. 10 C

A COMPETENT LADY HELP (R.C.) for country.—Box 1775, Irish Times Branch Office, Cork.

CALEDONIAN Wireless College—principal training centre for the Marconi Company—guarantees appointments to students on qualifying at Second class P.M.G. Certificate. ALL RECORDS, including SHORTEST TIME to qualify for both P.M.G. and London City and Guilds Certificates, held by this College. Only College whose students have qualified for Final London City and Guilds Diplomas. New term commences 4th January, 1938—enrol now. 19 Woodside Crescent, Glasgow, or 22 Walker street, Edinburgh.

HARDWARE—Leading Hardware and Ironmongery Merchants REQUIRE the services of a capable CHARGE HAND; must have sound knowledge and experience of the trade in all its branches—buying, quotations to builders, correspondence, etc. Address, stating age, experience and salary expected, with copies references, "Z 3137, Charge Hand," this office. 9 F

NOTICE

IN addressing envelopes covering replies to advertisers in this Paper, great care should be taken to include the catch words, when same are given, after the Office Number, thus: "Z Housemaid," should be written carefully upon the envelope. T

LADY living apon REQUIRES capable PERSON, 40, COMPANION HOUSEKEEPER COOK, help, 3, in house; maid for morning hours. Protestant; for small South Ireland town.—D 1061, this office. 10 A

MOTHER'S HELP, daily; bright, cheerful Girl; one boy, 8 years; Rathfarnham district.—D 999, this office. 9 F

MOTHER'S HELP WANTED, Dublin, new house, small family; send copies references, state salary. D 1042, this office.

NURSES—(Probationer) REQUIRED to increase staff owing to reduction of duty hours; full course of Lectures by Medical Staff and Sister Tutor, 3 years' training. Salary £40 to £52. Certificated to £68. Staff Nurses to £76 per annum, with board, lodging, laundry and uniform. Liberal off duty time, and 14 days annual holiday with pay. Forms of application may be obtained from the Matron, Royal Edinburgh Hospital for Mental and Nervous Disorders, Morningside Place, Edinburgh, 10.

OPTICIAN—An established firm of Opticians have a vacancy for a well educated YOUTH as APPRENTICE (small salary). Apply in writing, giving name of school, etc., D 1096, this office. 10 A

SEXTON (R.C.) WANTED, suit pensioner. Apply Rector, Newport, Co. Tipperary.

WANTED, smart, intelligent GIRL, JUNIOR SHORTHAND TYPIST; state age, experience, salary.—D 1019, this office. 8 A

WANTED, MALE CLERK, Protestant, well educated young man, as Office Assistant; must be competent shorthand typist; good at figures; state age; send copies references.—D 1072, this office. 10 A

WANTED, COMPANION HELP, immediately; young, energetic, pleasant disposition; photo, reference, salary expected. Apply Verling, Clogheen, Co. Tipperary. 10 C

WANTED, COMPANION HELP, domesticated, Dublin suburb, family three, modern house; state salary and copies references.—D 1043, this office. 7 F

MONEY, PARTNERSHIPS, INVESTMENTS, ETC.

ADVANCES on Jewellery, Pianos, Furniture, etc.—Gorman, Pawnbroker, Winetavern street (opposite Four Courts). Dublin. 'Phone, 71900. T

ADVANCES, £10 upwards, by post if desired.—A. Wilkinson, 48 Aungier street, Dublin. Established 1908.

ABOUT Loans—Private Loans arranged immediately, £10 upwards.—M. Lee, 15 Charlotte street, off Harcourt road, Dublin. T

CASH Advances, £20 and upwards, without security, private and confidential, to any part of Ireland. Central Trust, Ltd., 17 Clare street, Dublin. T

CASH Advanced, £10 and upwards, with or without security.—S. Mofarlan, 34 Exchequer street, Dublin. T

CASH Advanced, £5 upwards—P. and J. Toohey, 5a Fownes street. 'Phone, 21728. 72 10

CAPITAL Required—Gentleman has excellent proposition, sound and profitable. Address "Z 3153, Capital," this office.

GENTLEMAN requires £250 at 7½ per cent. Address "Z 3154, Loan," this office.

LOANS by Post, £25 to £5,000, with or without security.—The Dublin Finance Corporation, Ltd., 6 Westmoreland street, Dublin. 'Phone, 21287. Successors to the Southern Irish Trust, Ltd. T

LOANS Advanced, £10 upwards, with or without security; strictly private.—Commercial Union Loan and Discount Co., 57 Mid. Abbey street. 'Phone, 45096. T

OWNER small country Hotel, farm attached, free of rent for year, desires one or more Partners to Invest Capital for extension of same; picturesque site, tourist district; nice catering trade already established. —D 1087, this office. 9 F

LEGAL APPOINTMENTS.

LAW Clerk, nine years' experience, desires post; High Circuit, District Court, probate, costs; moderate salary.—D 1076, this office.

SOLICITOR in city practice open to consider recently qualified Solicitor as Partner, with view to extending practice; moderate fee. Reply, with full particulars, D 1092, this office.

HOTELS AND RESTAURANTS, OFFICIALS, SERVANTS, ETC.

POSITIONS VACANT.

COOK GENERAL, young, WANTED immediately; country; good references.—Belle Isle Hotel, Birr. R A

EXPERIENCED LADY ASSISTANT WANTED, linen and service room. Apply Power's Hotel, Kildare street. 7 F

HOTEL WAITRESSES REQUIRED for Dublin hotel during Christmas holidays; must be experienced. Reply, giving full particulars, "Z 3145, Waitresses," this office. 10 C

WANTED, GIRL GRILL COOK for Dublin restaurant. Apply Red Bank Restaurant. 9 F

EMPLOYMENT WANTED.

LADY, long experience every department Hotel work, desires position, or Lady's Companion; highest references, or cash security.—D 1065, this office. 9 B

WAITRESS or Housemaid Waitress; outdoor, good references.—D 1073, this office.

REPRESENTATIVES WANTED.

A SPECIALITY SALESMAN WANTED for the Free State to call on Motor, Hardware and Cycle Trades; salary, expenses and commission; must have own car; only those capable of selling need apply.—D 996, this office. 9 B

REPRESENTATIVE WANTED for City and county of Dublin; salary, car allowance and commission; experience in selling essential.—D 927, this office. 7 E

TRAVELLERS desiring an additional Agency, on liberal commission terms, for the Sale of Office Appliances are invited, stating territory covered and lines carried, to D 957, this office. 7 X

VACANCIES, first class REPRESENTATIVES, Dublin, preferably part-time, sound proposition; very attractive remuneration; previous Canvassing experience essential; copies references and full particulars before interview.—D 1084, this office.

MEDICAL, NURSING AND APPOINTMENTS.

HOUSE OF RECOVERY AND FEVER HOSPITAL, CORK STREET, DUBLIN.

Applications are invited from qualified, registered Medical Men for the post of JUNIOR HOUSE PHYSICIAN at the above Hospital at a salary of £100 per annum, together with board, residence and laundry. The post is tenable for six months, duties to commence on Saturday, January 1st, 1938. Applications, stating age, qualifications and other relevant particulars to be sent to the under-signed not later than Tuesday, December 21st, 1937. Selected candidates will be expected to attend for interview. C. J. McSWEENEY, Medical Superintendent.

ALL the following in variety: Rupture Appliances, 6/-; Abdominal Belts, 8/6; Suspensory Bandages, 2/6; Elastic Hosiery, 10/- per pair; Jock Straps, 4/6; Enemas, 4/6; Syringes, 2/6, and Douches, 8/6; catalogues on request.—Dublin Medical Stores, 23 Fownes street. T

APPRENTICE REQUIRED by South County Dublin Chemist; Prelim. or equivalent essential. Address "Z 3122, Apprentice," this office. 7 F

CHEMIST'S Assistant, young Lady, unqualified, desires post as Improver. Address "Z 3114, Assistant," this office. 7 F

FIRST class (Male) Nurse Attendant seeks position, mental or otherwise; highly recommended.—R. O. 675, Irish Times Branch Office, Rathmines. 9 B

GLINSK Castle, Co. Galway, is the Historic Irish Mansion featured in the "Weekly Irish Times" to-day. Price twopence. 7 F

JUNIOR PHARMACEUTICAL CHEMIST REQUIRED. Address, stating terms, "Z 3111, Chemist," this office. 9 F

MALE ATTENDANT WANTED, with nursing experience; Catholic; under 40; strict T.T. Full particulars to D 1046, this office. 9 B

NURSE MATRON WANTED, in boarding school. Address "Z 3167, Matron," this office. 10 B

PHARMACEUTICAL ASSISTANT (qualified), Male, REQUIRED, January 3rd; outdoor; large town near Dublin; send full particulars. Address "Z 3161, Assistant," this office. 10 C

REQUIRED after Christmas, fully trained NURSES, for private work; salary £72, rising. Apply, with testimonials, Matron, Nursing Bureau, King's road, Harrogate. 10 D

TRAINED Nurse Attendant disengaged, mental or otherwise; highly recommended.—95 Botanic road, Glasnevin, Dublin.

WANTED immediately, Protestant NURSE ATTENDANT. Send full particulars, Mrs. Pencocke, Kill Rectory, Kildare. 9 F

EDUCATION, TUITIONS, ETC.

ALL Professional and University Prelims. Oral and Correspondence. Success lists free.—McGuire's College, Gardiner's Row, Dublin. T

GERMAN, French, English Tuition; private and classes.—Gonhead School, 39 Harcourt street.

TUITIONS, French, Latin, Mathematics, English, Geography.—Miss Wallace, B.A., 10 Nassau street. 8 T

GOVERNESSES AND TUTORS WANTED.

WANTED, in January, RESIDENT (C.I.), GRADUATES; (1) Classics and English; (2) Science (Chemistry and Physics); games essential. State salary required and full particulars to "Z 3069, Masters," this office. 5 F

WANTED, experienced NURSERY GOVERNESS; R.C.; three boys (two attending school); must be well recommended; state salary. Apply 17 Lower Fitzwilliam street, after 6 o'clock. 9 F

EMPLOYMENT WANTED.

A LADY wishes post as Receptionist, or confidential work of any kind in office; age 27; exceptionally smart, striking personality and appearance.—D 1083, this office. 10 A

CASHIER (Lady), seven years experience of cash and general office work, good at figures, presently engaged, desires change.—D 971, this office. 7 F

CAPABLE, domesticated Gentlewoman, free now, C. of I., musical; highest references.—1818, Irish Times Branch Office, Kingstown. 9 F

EXPERIENCED Housekeeper wishes to hear of vacancy, business house; excellent references.—D 970, this office. 7 F

EDUCATED Girl, age 20, requires position as Lady's Companion. Address "Z 3156, Companion," this office. 10 C

RADIO—Youth, age 18, sound theoretical, some practical knowledge all branches, including short wave, desires opening with prospects. Address "Z 3144, Youth," this office. 9 F

RESPECTABLE, educated young Man, tall, with business and travelling experience, seeks post as Driver Secretary, private or commercial. Address "Z 3155, Post," this office. 10 A

YOUNG, experienced Housekeeper; couple gentlemen or lady; well recommended; after Xmas.—D 1035, this office. 9 F

MALE SERVANTS WANTED.

GENERAL HOUSEMAN WANTED, Raglan road; good references essential. Address "Z 3151, Houseman," this office. 9 C

WANTED, HANDYMAN to work outside, with Wife to cook, live in.—Lady Stewart, Fort Stewart, Letterkenny. 7 F

YARDMAN WANTED, C. of I., good milker and feeder; rooms available for married man or small family; good references necessary. Apply Major Conolly, Celbridge.

STEWARDS AND GARDENERS WANTED.

JOURNEYMAN GARDENER WANTED for estate in vicinity Dublin; previous training necessary; age 20-24; Protestant.—D 995, this office. 9 B

STEWARDS AND GARDENERS DISENGAGED.

COMPETENT Gardener seeks employment, all duties (Scotch). Apply J. G. McCann, Tyrrangh Nurseries, Portadown. 7 E

YOUNG Gardener, after completing a few years' course under a horticulture instructor, would go as Improver in garden or nursery; excellent references; 10/-, indoor. Address "Z 3159, Gardener," this office.

Motor Matters, Cycles, &c.

MOTOR CARS.

AUSTIN—Decide to own a dependable Austin, the care free car.—Lincoln and Nolan, Ltd., 57-58 Lr. Baggot street, Dublin. Sole Concessionaires. T

MUST CLEAR TO MAKE ROOM FOR NEW CARS.

1936 VAUXHALL SALOON, 14 h.p. £175
1934 STUDEBAKER SALOON £140
1934 HUDSON SALOON £160
1932 ALVIS SALOON, 17.2 h.p. £145
1934 TERRAPLANE COUPE £130
1936 TERRAPLANE SALOON £225
1934 TERRAPLANE SALOON £115
1935 TERRAPLANE £160
1935 CHRYSLER SALOON £160
1934 FORD V8, 2-DOOR £100
1936 SINGER BANTAM SALOON £110
1934 STANDARD 10 SALOON £100

P. J. TRACY, LTD.,
STEPHEN'S GREEN. 8 F

NEW CARS

FOR IMMEDIATE DELIVERY.

AUSTIN SALOONS, 7, 10, 12, 14 H.P.
MORRIS SALOONS, 8, 10, 12, 14 H.P.
HILLMAN SALOON, 10 H.P.
WOLSELEY SALOON, 14/56 H.P.

SECONDHAND CARS ALLOWED FOR.

HIRE PURCHASE TERMS.

W. B. CRAWFORD (Dublin), Ltd.,
SHOWROOMS: 29 and 30 DAWSON ST.
EARLSFORT GARAGE, HATCH ST. 24 X

ARMSTRONG Siddeley Saloon, 14.9 h.p., preselective gear, excellent condition, roomy, taxed and of year.—Brooks, Ashfield, Rathfarnham. 7 A

AUSTIN Ten de Luxe Saloon, 1934, excellent condition.—104 Sandford road, Clonskea. 9 B

A GENUINE Bargain—Almost new 10 h.p. Ford Saloon, leather upholstery, electric trafficators, bumpers, clock, wheelcover, full tool kit, etc., absolutely unsoiled; no accidents; only private owner; first £295; taxed year.—19 Eaton road, Terenure.

BARGAIN!—1933 Big 9 Standard Saloon, excellent condition; £75 or nearest. 'Phone 62465, office hours. 8 A

CITROEN 13 h.p. Saloon de Luxe, 1932 model, in very fair condition. Seen at Ashenhurst, Williams and Co., Ltd., 15 Talbot place, Dublin. 7 F

FOR Sale, 1935 Ford 10 Fordor, small mileage, perfect condition. Address "Z 3092, Ford," this office. 6 A

FOR Sale, New Ford Ten, only done 4,000 miles; bargain; in perfect condition.—Little and Brennan, 126 Upper Abbey street. 7 A

FOR Sale, Motor Car, Chevrolet, three years old, five seater, good condition; ideal hackney car; perfect mechanical order; price £75.—22 Clyde road, Dublin. 'Phone: 506 Ballsbridge. 8 A

FORD Saloon, four door, 1936, 8 h.p., splendid condition. Apply McAllister, Malahide. 9 B

MORRIS 10 h.p., red and black Saloon, in good order, tyres, etc.; July, 1935; £140.—Earlsfort Garage, Hatch street, Dublin. W. B. Crawford (Dublin), Ltd. 8 A

ROVER 12 h.p. Pilot Sunshine Saloon, 1932, re-bored, perfect condition; £50.—D 1047, this office. 9 B

SECONDHAND Cars and Commercial Vehicles, large selection and keen prices; cash and easy terms. Interview us first.—Doyle's Motors, Ltd., 16 Bachelor's Walk. T

STANDARD 9 h.p. Saloon, blue, 1932 model, 4 door; leather upholstery, good tyres; £50.—Earlsfort Garage, Hatch street. W. B. Crawford (Dublin), Ltd.

STANDARD, 1934, 10 h.p., good condition; £115.—McAllister, Malahide. 9 B

WE have the latest models of the following cars in stock—Austin, Dodge, Fiat, Ford, Hillman, Morris, Standard and Vauxhall. See them side by side and get what you like. Below. X

REPAIRS to any make of Car carried out quickly and at reasonable prices. First class work and material. Estimates free.—Hunt Motors, Limited, Lower Mount street, Dublin. 'Phone, 61517. X

DOMESTICS WANTED.

BETWEENMAID, Co. Meath; a capable country Girl REQUIRED; must have some experience. Apply Mrs. Meagher, Kilcairne Park, Navan, Co. Meath. 9 D

EXPERIENCED PERSON WANTED for Mornings, 2 or three or four days a week, good cook; near Sydney Parade Station.—D 1091, this office.

MAID REQUIRED for small modern family, London; good outings, good home; wages £52 p.a. Write Box M 843, Willings, 86 Strand, London, W.C.2. 9 F

RATHGAR—WANTED immediately, Protestant WORKING HOUSEKEEPER, three adults; state copies references, salary.—D 986, this office. 7 F

WANTED, DININGROOM MAID. Apply, mornings, Adelaide Hospital, Peter street. 8 F

WANTED immediately, USEFUL HELP, outdoor; light duties; plain cooking; 2 adults (Pembroke).—Address "Z 3165, Help," this office.

"IRISH TIMES"
EMPLOYMENT REGISTRY,
NO FEES CHARGED.
HOURS: 10 a.m. to 4 p.m.
Saturdays, 10 a.m. to 1 p.m.

The Matron has several vacancies on her books for recommended unemployed, experienced and untrained. Placed immediately.

31 Westmoreland Street, Dublin.
'Phone, 76555.

COOKS AND DAIRYMAIDS WANTED.

AN experienced COOK GENERAL and NURSERY HOUSEMAID (sisters or friends) WANTED, for Catholic family; excellent wages; copies references essential.—Mrs. Finch, 27 Lancaster road, Birkdale, Southport, England. 5 F

COOK GENERAL WANTED; good wages to suitable person; must be recommended. Apply, 10 to 11.30 a.m., 25 Rathgar road. 7 A

COOK GENERAL WANTED for family of two in Dublin. Send copies of references to D 1063, this office.

COOK GENERAL REQUIRED; four adults; Waterloo road; copies references.—D 1065, this office.

EXPERIENCED COOK, after Xmas, for Stillorgan; two in family, three maids kept; state experience, copies references, wages. Address "Z 3112, Cook," this office. 7 B

EXPERIENCED COOK GENERAL REQUIRED, January; must have good references.—D 1098, this office.

NOTICE.

IN addressing envelopes covering replies to advertisers in this Paper, great care should be taken to include the catch words, when same are given, after the Office Number, thus: "Z Housemaid," should be written carefully upon the envelope. T

TWO Cooks, £2 weekly; two Cook Gens., £36. Particulars from "Useful People," 38 Dame street.

WANTED, experienced COOK GENERAL; second maid kept; no scrubbing. Apply Denham, Knapton, Dun Laoghaire.

WANTED on January 1st, 1938, at Boys' Residential College near Bristol, good PLAIN COOK; must be thoroughly efficient, active and early riser. Commencing salary £52 p.a., rising to £60 at end of a year if satisfactory. Apply, stating age, experience or training, and enclose copies of two recent references, one clerical if possible. Address "Z 3090, Cook," this office. 5 F

WANTED for Co. Wexford, experienced COOK, singlehanded. Address, with full particulars, "Z 3120, Cook," this office. 3 X

WANTED, good COOK GENERAL for country; state age, salary expected. Address "Z 3124, Cook General," this office. 7 F

WANTED, COOK GENERAL, about 29th December; state age, wages, send copies.—Dodd, Brinkwater, Galway.

WANTED, good COOK GENERAL; must be clean; good wages, comfortable home, Ballsbridge; country girl preferred.—D 1070, this office.

WANTED, COOK GENERAL, Foxrock; two adults; engagement January.—D 1068, this office. 10 C

GENERAL SERVANTS WANTED.

EXPERIENCED GENERAL (good cook) WANTED, December 31st; small, modern; Sandycove; wages £30; own sitting room and wireless.—Box 236, Stephens's Library, Dun Laoghaire.

GENERAL WANTED; good references essential; all duties; Raglan road. Address "Z 3150, General," this office. 9 B

GENERAL WANTED immediately, Blackrock district; must be good cook (indoor); two in family; £26; Protestant preferred, but not essential; age 25-35. Address "Z 3146, General," this office.

NOTICE.

IN addressing envelopes covering replies to advertisers in this Paper, great care should be taken to include the catch words, when same are given, after the Office Number, thus: "Z Housemaid," should be written carefully upon the envelope. T

LONDON—WANTED, early January, experienced GENERAL, good cooking; family two; good wages. Apply by letter, with references, Registrar, G.F. Society, 20 Upper Merrion street. T

WANTED, good GENERAL or GIRL to train; good post, good outings; excellent home to right person; uniform and copy references. Address "Z 3084, General," this office. 4 F

WANTED, superior, middle-aged WOMAN, comfortable Cook, for lady in flat, London. Apply by letter, Mrs. Wilson, 104 Pembroke road. 7 A

WANTED immediately for Galway, superior, experienced GENERAL MAID; two in family; man kept; Aga cooker; no washing; all other duties; must be really good cooky uniform essential; wages £40; state age, send copies testimonials. Address "Z 3152, General," this office. 4 F

WANTED immediately, GENERAL SERVANT for small family.—8 Winton road, Leeson Park.

WANTED immediately, young GENERAL, Co. Wicklow; cook general kept; wages £24; good references essential.—D 1095, this office.

WANTED after Christmas, a good GENERAL MAID, able to cook nicely, age about 26; undeniable reference required; wage £1 weekly; another Irish maid kept; two in family.—Mrs. Reid, 21 Christchurch road, Streatham Hill, London, S.W.2.

WANTED, young GENERAL, some experience immediately; house parlourmaid kept; family one, baby, 10/- weekly. Apply, after 5 p.m., 7 Greenfield road, Mount Merrion. 10 A

NURSES WANTED.

EXPERIENCED INFANT'S NURSE; good references essential. Apply, after seven, 45 Fortfield terrace, Upper Rathmines. 9 B

MOTOR CARS CONTINUED.

VAUXHALL 14 h.p. De Luxe Saloon, 1935/36, almost new; reasonable offer accepted.—92 Shandon Park, Fitzbelow's. 10 C

AUSTIN 7, 1935 model, in excellent condition; £95. Below.

MORRIS 12 h.p., 4 cylinder, 1936, excellent condition; £175. Also 1936 Morris 10.—Below.

HUMBER 12, 1934, in lovely condition, new tyres; £125. Below.

SINGER 1½ Mans Sports Saloon, £90; deferred terms; part exchanges considered.—R. E. Grady and Co., Ltd., 38 Dawson street, Dublin.

1931 MORRIS Cowley Coupe, p.m.o., appearance, tyres exceptional; fifteen pounds. Seen "Three Wishes," St. Thomas road, Mount Merrion. 7 F

1931 14 h.p. Talbot 4 Seater Coupé, just completely overhauled, and in exceptional condition.—Ashenhurst, Williams and Co., Ltd., 15 Talbot place, Dublin. 8 A

1932 STANDARD Saloon, 9 h.p.; sliding roof, perfect condition, good tyres; taxed, insured; £45.—D 992, this office. 8 A

1934 AUSTIN 12/4 Blue Saloon, taxed, excellent appearance and condition.—Merlyn, Stillorgan road, Donnybrook.

1936 FORD De Luxe 10 h.p. Fordor, sliding roof, leather upholstery, engine reconditioned; taxed December 31.—Wallen, Trinity Street Garage. T

1937 STANDARD, 12 h.p., 6,500 miles (owner going abroad), £140; deposit, balance monthly to solvent purchaser.—D 972, this office. 7 F

WANTED.

WANTED, late model Saloon, medium horse-power.—D 994, this office. 8 F

LORRIES, VANS, MOTOR AND STEAM HAULAGE

DODGE 15 cwt. Van, 1937 model, small mileage; whole vehicle like new; £175.—Hunt Motors, Ltd., Lower Mount street, Dublin.

MOTOR CYCLES.

RAYNAL,	Power-driven Cycles	£25
FRANCIS BARNETT		£38
ENFIELD		£42
B.S.A.		£54
RUDGE		£65
Sidecars		£18

Easy Payments and Insurance Arranged.
Free Tuition. Service and Satisfaction Guaranteed.
Catalogue Free—state which required.
ERNE MOTOR CO., 17 Lr. Baggot St., Dublin.

ACCESSORIES, TYRES, ETC.

AUTOSPARES, foremost house in Ireland for Tyres, Batteries, 6 Volt from 27/6, 12 Volt 47/6, fully charged and guaranteed; Oils, 5 gallon drums, from 10/-; special Tractor Oils.—Autospares, 92 Benburb street. 'Phone 22617. 10 C

COOK'S for Tyres, Oils and Batteries, largest in Ireland, cash or easy payments; catalogues on application.—Fenian street, Westland Row, Dublin. Telephone, 62618, Branch, Merchant's quay, Cork. T

BICYCLES.

ASTON Kiddies' Bikes and Trikes, famous since 1896, make acceptable Christmas Gifts, finished in art colours, black, blue, maroon, green; prices from £2 10/- or 7/2 monthly. All orders sent carriage paid.—Stevens, "The Cycle King," 8 Aston's quay, and 244 Rathmines road, Dublin.

B.S.A.—The World's Best Value. Any Model can be obtained with dynamo lighting set, at 10/- deposit.—Kelly's, Bachelor's Walk. T

FOR Sale, two Boys' Pedal Tricycles, in good condition.—D 1097, this office.

HERCULES Cycles—10/- secures any Model at Aston's, "The Cycle King," 8 Aston's quay and 244 Rathmines road, Dublin.

LET the kiddies get more joy out of life by riding a Bike or Trike. What could be more useful as a Christmas Gift than one of these machines. Prices from £3 5s. Od. cash or 10/- monthly. Call and inspect our splendid selection; you are under no obligation to buy.—Hanan's Cycle Depot, 126 St. Stephen's Green (next door to Cinema). Open till 8 p.m. Fridays and Saturdays. 9 D

RALEIGH, the All-Steel Bicycle. Any model, complete with dynamo set, for 10/- deposit, at Stevens, "The Cycle King," 8 Aston's quay and 244 Rathmines road, Dublin. T

DOMESTICS WANTED.

FOR England—Housemaid, or one with some knowledge of housework; three adults; separate bedroom; wages £20 to £30; state age, wages, etc. Address "Z 3160, Housemaid," this office.

HOUSE PARLOURMAN WANTED; £40; copies discharges, state age; letters only.—The Castle, Leixlip. 10 A

WANTED, young HOUSE PARLOURMAID; good references; partially trained might suit.—Mrs. Good, 4 Appian Way. 9 F

WANTED, Co. Kildare, good HOUSEMAID or HOUSE PARLOURMAID; wages £30; send age, copy references. Address "Z 3168, House Parlourmaid," this office. 10 C

DOMESTICS DISENGAGED.

CAPABLE Working Housekeeper seeks appointment; well recommended; good home rather than salary.—D 1064, this office.

RESPECTABLE young Woman wants few days Work, Rathmines, Fitzwilliam square.—D 1055, this office.

"IRISH TIMES"
EMPLOYMENT REGISTRY,
NO FEES CHARGED.
HOURS: 10 a.m. to 4 p.m.
Saturdays, 10 a.m. to 1 p.m.
Matron can supply well recommended Domestics, experienced and untrained, all capacities.

31 Westmoreland Street, Dublin.
'Phone, 76555.

GENERALS DISENGAGED.

COUNTRY Girl, General; good laundress; city, suburbs; good reference.—D 1075, this office.

EXPERIENCED General; Rathmines preferred; good references.—D 1074, this office.

GENERAL, disengaged, wishes near vacancy; understands plain cooking.—66, Irish Times Branch Office, Baggot street Bridge.

WANTED, Situation, General; good laundress, some cooking; willing to learn; disengaged end of week; references.—222, Wilde's Office, Bray.

NURSES DISENGAGED.

LADY highly recommends her Nanny, with her three years; entirely honest, reliable and experienced; town or country; free any time. Address "Z 3147, Nanny," this office. 9 B

TRAINED, experienced Children's Nurse, take infant; Protestant; recommended. Address "Z 3143, Nurse," this office. 9 B

SPECIFIC ARTICLES.

ALL Waterproof Covers for Carts, Vans, Threshers, Lorries, Kick Covers, Sacks, Bags, Tents, Marquees, best terms.—Coleman, 21-25 Chancery street, Dublin. 9 F

AGA Cooker, 10, 12, for Sale, perfect condition; house sold.—D 902, this office. 6 F

A LARGE Meccano Set, electric motors and transformer; cheap.—D 1062, this office.

BATTALINS in Rebuilt Typewriters, all makes.—Flood, 20a Pearse street. Telephone 72703. 3 X

COVERS for Ricks, Carts, Threshers, Lorries; Tarpaulins, Sacks.—Petrie Brothers, 35 Usher's Quay, Dublin. T

CHRISTMAS Cards—Acme Packet, 25 cards, 7/9; Elite Packet, 12 cards with envelopes, 1/9; Autograph Stationery, 9d., 1/3, 1/9 box, post free.—Hely's, Dame street, Dublin. 7 F

FOR Sale, two medium sized Anthracite Burners, Artesse and Esse, one practically new; £2 and £4. 'Phone Foxrock 92.

HELY'S supply everything for a successful Christmas Party—Invitations, Decorations, Party Games, Balloons, Fairy Lamps, Catalogue free.—Hely's, Dame street, Dublin. 7 F

SLATES, best machine finished. Write to Ireland's most modern quarries, Drinagh, Dunmanway. 8 X

TYPEWRITERS, every make, from £4, guaranteed Norman Typewriter, Engineering Works, Trinity street. Established 1897. 32 4

THE sensation of 1937!—"Nic" Talkie Cinema, complete with films and synchronised record. 18/6; Cinema only, 10/6.—Hely's, Dame street, Dublin. 7 F

TRICKS, Jokes, Mystery and Magic; illustrated catalogue free.—Hely's, Dame street, Dublin. 7 F

WRITE to-day for free copy of Hely's 64 page Illustrated Xmas Gift Catalogue.—Hely's, Dame street, Dublin. 7 F

SPECIFIC ARTICLES WANTED.

ARTIFICIAL Teeth, Old Gold, Antique and Modern Silver Wanted; Sovereigns 32/6; articles returned intact and post free if offer not acceptable.—Dublin Smelting Company (Government Licensed). 21 Wellington quay, Dublin. 20 1

KODASCOPE 16 m.m. Films, Comedy preferred; good condition. Address "Z 3135, Films," this office. 8 B

OLD Gold—Tremendous rise in value. We pay best price in Ireland.—Orgel, 35 Nassau street, Dublin.

SALMON Rod, new, on approval; particulars.—Box 1781, Irish Times Branch Office, Cork.

WATCHES, REPAIRS, JEWELLERY.

ABOUT Old Gold, Sovereigns, Precious Stones, etc., highest prices paid; country parcels cash by return; reliable Clock, Watch, Jewellery Repairs.—Pillar House Jewellery, Henry street, Dublin. T

MUSIC, PIANOS, ETC.

H. MV. CABINET Gramophone for Sale, perfect condition.—89 Belmont avenue, Donnybrook.

SCHIEDMAYER Grand Piano for Sale, in perfect condition; seen by appointment.—Reply, 183 Rathgar road. 9 B

THE Gramophone Store, Johnston's Court, Grafton street, Dublin, are Agents for Parlophone Records, Gramophone and Radio Sets. Civility and attention to all inquiries. T

WIRELESS, BROADCASTING, ETC.

FOR Sale, Echo Wireless, excellent condition; seen by appointment.—65, Irish Times Branch Office, Baggot street Bridge.

Over 50 m.p.h. & 50 m.p.g
£150 DELIVERED DUBLIN
6/7 h.p. £8 Tax.

As a small car owner are you getting value for the money you pay?

COMPARE	ENGLISH	FREE STATE
DIFFERENCE IN PRICES	PRICE £125-10-0	PRICE £150

CAN YOU BEAT THIS?

Built and Distributed by
W. J. HENDERSON, LTD.
18 SOUTH GLOUCESTER ST., DUBLIN. 'Phone 44711.
Sole Concessionaires for I.F.S.

1938 BABY FIAT
Hire Purchase Terms Arranged.

We know it's near Xmas

and that in this weather motoring for the sheer joy of motoring would require lots of enthusiasm. There are, however, other aspects of motoring that are very important even in December. For business men and travellers generally the advantages of a luxurious private car with chauffeur ready for you at any hour of the day and for any length of time are obvious. Then there are business-cum-pleasure week-ends, distant sport fixtures, train and boats to catch, etc. In short for **RACE MEETINGS, BUSINESS TOURS, LOCAL RUNS, TRAINS** and many other purposes our fleet of private cars will be found invaluable. Charges are very moderate, the cars are magnificent; all-weather, three-quarter limousine Landaulettes, and absolute security and comfort whilst travelling is ensured. For an hour or for a fortnight our

EXPERT HIRING SERVICE FOR ALL NEEDS

is well worth your consideration. Call or write for particulars to:

SHELBOURNE MOTOR Co. Ltd.
20 Kildare St., Dublin
'PHONES: 62743 & 62000 (SHOWROOMS).

SMASHING **BARGAINS** IN **USED CARS**

Vauxhall 1937 14 h.p. De Luxe Saloon, in new condition, taxed £200
Vauxhall 1936 14 h.p. De Luxe Saloon, taxed, exceptionally good condition £160
Vauxhall 1935 14 h.p. De Luxe Saloon, in very good order, taxed £125
Vauxhall 1935 20 h.p. De Luxe Saloon, small mileage, perfect, taxed £160
Ford Fordor Saloon,

PREPAID ADVERTISEMENTS

CONTINUED FROM PAGE 2.

DOGS.

A SPLENDID Collie, Male, trained cattle; also Irish and Wire Fox Terriers, little Pomeranians, Cockers, Ware strain; moderate.—Maher, Ulsterville House, Avondale road, Phibsborough. 8 A

ALSATIAN Puppies for Sale, Kennon pedigree, both parents well known prize-winners.—D. F. O'Connell, 12 Whitworth road, Drumcondra. 7

A1 Pedigree Puppies, Fox Terriers, Scotties, Pekingese, for Sale.—Fynecot Kennels, Dundrum, Dublin. Telephone 152. 10 C

A BEAUTY Padgan and Boarding Kennels De Luxe, qualified staff, collecting van; telephone; brochure free.—Mrs. Fottrell, Grugarnagh, Castleknock. X

AT Stud—Smooth Red Dachshund, Champion Red Bracke; fee 3 guineas. Apply Miss Moorhead, Belmont, Newry. 3 X

BEAUTIFUL Black/White Cocker Pups for Sale, 14 weeks old, excellent pedigree; moderate price.—Gilpin, Portarlington. 7 F

CAIRN Puppies (pedigree) delightful little fellows; Xmas presents; cheap.—Mrs. Pennefather, Kilworth.

CAIRN Puppies for Christmas or New Year Gifts.—Miss Bredin, Clencallow, Newcastle, Wicklow.

COCKER Pups for Sale; seen evenings; lovely Christmas presents.—2 Conyngham road.

CAIRN Terriers, attractive pets, healthy, house trained; very cheap. — Sikes, Deerpark, Castleknock.

CAIRN Puppies, strong, healthy; Champion Fiery Fury at Stud.—Fagan, Carrickmines.

FOR Sale, Cocker Pups, by "Silver Dash," four months.—Miss Tyrrell, Brookfield, Naas. 9 B

FOR Sale, fine young running, Smooth Fox Terrier Bitch, "Hurstwood Sonetta," and her 6 weeks old Litter of Puppies, 1 dog, 5 bitches, by the well-known winner, "Bowden Mearay," will be Sold separately if desired.—Ed. Dillon, 10 Ferncliff Villas, Bellevue Park, Cork.

FOR interesting Irish Kennel News, Articles and Special Reports of Dog Shows, also official and exclusive Irish Kennel Club Reports and Registrations, read "THE IRISH FIELD." On Sale every Saturday. Price 2d. T

PEDIGREE Toy Yorkshires, make lovely Christmas presents; moderate.—10 Gulistan place, Rathmines.

PEDIGREE black Labrador Puppies, three months old, champion strain gun dogs. Seen Ballynoe, Corr Bridge, Howth. 9 B

PEDIGREE Setter Dog, 3 years, gun trained, ideal pet; pedigree Springer Spaniel Dog, 4 months, beautiful specimen. 5 guineas each. — Box 1779, Branch Office, Cork.

SALE—Pedigree Cocker Puppies, 10 weeks; reasonable prices.—O'Halloran, Rushbrooke terrace, Cobh. 7 A

SALE—Gordon Setter Bitch, champion pedigree, 7 months, beauty; also outstanding Pointer Bitch, champion pedigree, ready for training.—Box 1778, Irish Times Branch Office, Cork.

WIRE Fox Terrier Puppy, Male, sire Chaanor Goodthing, ideal companion or show.—Brimage, Leitrim Lodge, Chapelizod. 8 A

WANTED, Scottish Terrier (Aberdeen), male, pup or full grown. Send all particulars, age, price, etc., to "Z 3166, Terrier," this office. 10 A

XMAS Gifts—Champion bred Calm Puppies, cream and silvers, sire Green Star winner, dam first prize winner.—Finch, Rosemount, Howth.

BEES, ETC.

FOR. Kept in the Weekly Irish respondent says:— ns as they finish them down, storing frame for the produce best of which are gh the soil at some the old stem. These generally found to root-growth from the should be inserted and kept in the cold ll be far better than in heat.

solve the Christmas Gift Drummond's, and your on.—57 8 Dawson street, et, Carlow. T

by Winter Spraying. Reincreased cropping powers. Tar Oil Spray, 7/- gallon; tova, 6/6 gallon. Sprayimediate booking advised.— Dublin, and Carlow. 8 9

Planning, rock gardens, gle, Irish tennis courts, d R.H.S. medallist.—E. G. h Nurseries, Rathfarnham. T

Rowan's in-Seeds. Bulbs, s, Japanese Rock Gardens, ols, Sundials, Tools, etc., tific and Private Greeting ur gift to-day for arrival —Rowan's, Seed, Bulb and pet street, 1 and 2 West-

for your friend at Christ ice, a tasteful in quality, a manner akin to the s selection. Seek Rowan's an; and Seed, Bulb and Plant ring Horticultural Gifts street, 1/2 Westmoreland at a distance write your

rfiury Bells, 1/6. Sweet Poppies, 1/6: Siberian 2/-; Daisies, 1/-; Wallpet dozen, postage 6d. —Canon Patten, Fethard. 26 X

Frames are not designed kings, they make most nduring satisfaction. Ask 8 A

rly: Xmas Trees, large lly Wreaths, from 2/6; lbs. Tulips, from 1/- doz.; ris and Grape Hyacinth ng Plants, Loniceras, 10/- men; Apple from 3/6.— Dublin.

. Tulips, 1/- dozen, 6/- nay. 7 F

ans. 1,000 bulbs in 20 1,000 in 17 varieties, ower and Co., Waterford. 26 X

pples, Pears, etc.; Fresh wl: delivery if required t for 50 and 3/- per 100; lagh, Shanganagh Lodge, ne Shankill. 8X

, the most reliable hedge strong bushy plants, 2 to ize special strong bushes, 3/- per dozen; Cupressus 6/- per dozen. 42/6 per per 100. Laurels, 1½ to 3 per 100: 2 to 3 feet, 0.—Galvin Bros., Nurseries,

rees, Ornamental Shrubs, Climbers. Catalogues free. 16 1

very description, write for Rose, Fruit, Ornamental, er and Co., Waterford. 26 X

set ready to Spray your Oil Winter Wash, which ect pests and thoroughly only well tried, reliable Sons, Ltd., Pearse street, 24 X

lbs for pots or outdoor, carriage paid.—Wm. Power 26 X

Golden, Silver, Variegated tariffs paid by us. Offers olesale Market, Dewsbury. 1 X

arly York) Cabbage Plants sh with order, subject un- T

affodils, increase rapidly; urphy, The Grange, Bally-

Greenhouse Oil Heater, reenhouse will grow your presently you need on 28/- to 50/-; carriage 10 C

Gypsophilia, same as Medal Gladioli at Stand 37; one year old, 10/- d, 12/- dozen, 1/6 each. 10 C

uit Trees, Shrubs, Seaools. Nursery list on 10 C

bs for Xmas Presents; rriage and packing extra, 10 C

orted Bulbs for Xmas lips, Narcissus, Daffodils, nt free. 10 C

well grown, for indoor 4/6 to 15/- each; age and packing extra.— Premier Seed House, blin. 10 C

(Darwin and Cottage), arieties for 60/-, 500 Mixed Darwins, per —Wm. Power and Co., 26 X

nts, mostly ex pots, in ifferent, 5/-, 25 10/-. Also Herbaceous Plants Canon Patten, Fethard. 26 X

Special Irish Catalogue ner's, Findlater's Corner, dded to prices in this T

win Champion Cup and arieties at the Clonmel 1938. Details from Clonmel. 7 F

Pennsylvania or other 14 inches, with grass- wn Mower," this office. d be more acceptable ot Plant? large assort- Prices to suit every nd Sons, Ltd., Pearse 24 X

ESS, ETC.

reet, Dublin—Hunting e Clothing, Stable 12 1

ets, canvas and bound; Henry street. T

, any trial given.—G. anogue. 10 A

8 years, 15.1, sound, ing Cob, 15 hands, Stamps reply. Address

STOCK.

ng Ferrets; large line Dogs 8/- each, Bitches free; name station.— nton, Harleston, Nor- 7 F

springers always for Herd, Mostown, Long- 2 X

calving, immediately.—

REMOVALS AND WAREHOUSING

LABOURER'S COTTAGE TO PEER'S MANSION

W. W. KENNEDY & CO.

REMOVAL CONTRACTORS, CARRIERS AND WAREHOUSEMEN,

122 Upr. Dorset St., Dublin, & Academy St., Belfast. Tel.: Dublin 21537. Wires: "Enterprise, Dublin."

HOUSES AND LANDS (CONTINUED).

FOR Sale, for Reps. of late Mrs. Duff, "Flood Lodge," Moneymore, Co. Derry, an 87 Acre Farm, famous for cropping and grazing, 5 miles from Cookstown. Apply Bear and McKeown, Auctioneers, Cookstown.

FOR Sale, Holding, containing 600 acres, with handsome Residence, held in fee simple, situate in the Midlands. Address "Z 3169, Holding," this office. 10 A

GLEESON—All bearing this Name should see the Irish Family Names Page in the "Weekly Irish Times" to-day. Price twopence. 7 F

GLINSK Castle, Co. Galway, is the Historic Irish Mansion featured in the "Weekly Irish Times" to-day. Price twopence. 7 F

HAROLD'S Cross—2 reception, 4 bedrooms, bath; kitchen; garden; space for garage; £800. Details—Batterby, 39 Westmoreland street. 8 A

INVESTMENT—House, Ballsbridge, let in flats, producing approximately £264 per annum; price £1,800. Details—Batterby, 39 Westmoreland street. 8 A

LARGE City Residence, £1,550, drawingroom, diningroom, 10 bedrooms, etc., suit Club, boarding house; another Residence, Pembroke road, £1,000.—Albert MacArthur, "The Housefinder." 7 F

LUCAN—Compact House and three Cottages, on nearly an acre; capable considerable development; convenient transport; fishing rights; opportunity to acquire this attractive property at bargain price for quick Sale, £650. Sole Agent; Barklie, Auctioneer, 48 Lower O'Connell street. 7 F

LIMERICK County—One of the most attractive Properties in the South of Ireland, rebuilt in recent years regardless of expense, situated at a picturesque point of the Shannon, in the centre of the well known fisheries and within easy access to hunting. Apply Harry Lisney and Son, Auctioneers and Valuers, 23 Stephen's Green.

LEESON street vicinity—Fine semi-detached House, 14 rooms; ground rent £10; £1,500.—William Montgomery and Son, 24 Suffolk street.

LEESON Park—Excellent family Residence, with good garden, £1,100.—Browne and Dowse, Note new address: 2 Dawson street.

MONKSTOWN, £1,500, choice position, near Seapoint—Non-basement Residence, 6 bedrooms. Keys Albert MacArthur, "The Housefinder." 7 F

MONKSTOWN—Detached, double fronted Residence; 4 reception, 5 bedrooms; garage, good garden, greenhouse; electricity; £2,000.—Allen and Townsend, 11 Stephen's Green. 8 A

MALAHIDE—Freehold; 8 rooms, garage; near sea; suitable as private hotel; £800; come or one any time.—6 James terrace. 10 C

MONKSTOWN—Detached, £1,900: 3 reception, 4 bedrooms, servant's, garden, garage. Apply Harry Lisney and Son, Auctioneers and Valuers, 23 Stephen's Green.

MUST be Sold to close Estate—Attractive, modern, semi-detached House, 2 re-ception, 4 bedrooms, h. and c. bath, separate w.c.; good garage and garden; bargain, price £750. Apply William Montgomery and Son, 24 Suffolk street.

MERRION—Detached House on 2 acres; £1,475. William Montgomery and Son, 24 Suffolk street.

ON 3 acres, Family Residence, Bouterstown, tennis, garage, £2,500; Carrickmines, on 3 acres, £2,050, another on 2 acres, £1,500; Killiney, ideal position, 11 acres, £1,200.—Albert MacArthur, "The Housefinder." 7 F

PORTOBELLO, tram line, mod-n House, with garage, £925; Cremlin road, do., £800; Rialto, tram line, £850; do., Dolphin's Barn, £875; Leonard's Corner, £875; Victoria street, £800; Longwood avenue, £950; Bloomfield avenue, modern House, £1,100.—Albert MacArthur, "The Housefinder." 7 F

PALMERSTON road (off), lovely House, semi-detached, 4 bedrooms; £1,200 or nearest.—D 949, this office. 7 F

PROFIT Rent, £86, out of licensed city premises; lease ever; £1,100.—Allen and Townsend, 11 Stephen's Green. 8 A

RANELAGH, £975—Pre-war, choice, modern, double fronted Residence; three reception, five bedrooms; select position; splendid repair.—Albert MacArthur, "The Housefinder." 7 F

RATHMINES—£900 (suitable conversion into shop); 2 reception, 4 bedrooms, bath, electric light; garden, etc. Details—Batterby, 39 Westmoreland street. 8 A

RATHGAR—Modern, detached House, select residential district; 2 reception, 5 bedrooms, bath, kitchen; large garden, garage; moderate price. Details—Batterby, 39 Westmoreland street. 8 A

RATHMINES—Pre-war, red brick House, on bus route; 3 reception, 4 bedrooms; garage space; wide lane; newly decorated; freehold £1,000.—Allen and Townsend, 11 Stephen's Green. 8 A

RATHGAR, 28 Highfield road; 3 reception, 4 bedrooms, breakfast room, 2 maids', conservatory, bathroom, 2 w.c.s; garage, garden tennis court; free of rent; possession; no outlay.—McDonald, Solicitor, 116 Grafton street.

RETIRED Director requires gentleman's Residence, with 100 acres or More, within 10-12 miles of Dublin; good price offered for suitable property.—D 1094, this office. 7 F

RATHMINES—Well built, pre-war House, conveniently situated, newly decorated throughout; 7 rooms, kitchen, h. and c. bath, electric light, garden, space for garage; ground rent only £5; reduced price for immediate Sale, £925. Keys with Thos. Dockrell, Sons and Co., Ltd., Agents. 10 C

RATHMINES—Brick built, completely modern, eight apartments; freehold; £975. or Let.—D 1066, this office. 10 C

SOUTHERN aspect, choice North suburban Residence, 5 bedrooms, £1,350; detached, modern Family Residence, Cabra, £1,400, spacious garden, tennis, garage; Upper Drumcondra, £1,100, tennis, garage, two greenhouses.—Albert MacArthur, "The Housefinder." 7 F

SHANKILL—Sale, immediate possession, detached Residence, good decorative condition, 10 rooms; main road; bargain for quick sale.—D 975, this office. 7 F

STILLORGAN Road—Modern, semi-detached House; 5 spacious rooms, 2 reception, 4 bedrooms; garage, large garden, space for tennis court; £1,150.—Allen and Townsend, 11 Stephen's Green. 8 A

S. C. Road—Pre-war, non-basement; 2 reception, 4 bedrooms, servant's, garden, greenhouse, garage. Keys with Agents, Harry Lisney and Son, Auctioneers and Valuers, 23 Stephen's Green.

SUTTON—Detached, pre-war, non-basement House, on ½ acre; three reception, five bedrooms, tennis court, fruit garden.—Browne and Dowse, Note new address: 2 Dawson street.

TERENURE—Detached, modern House, on tram route; 2 reception, 4 bedrooms; garage; £1,100 Another, semi-detached; 4 bedrooms; garage; £950.—Allen and Townsend, 11 Stephen's Green. 8 A

WESTFIELD Estate, £675, including lease—Semi-detached Residences, two reception, three bedrooms, kitchenette, separate lavatory and bathroom, coalhouse; loans up to £600 arranged without second mortgage. Office: Clareville road, Kenilworth Park. Open 2 until 6, Saturdays excepted.

WIRELESS—A Novel Wireless Tuner is Illustrated in the "Weekly Irish Times" to-day. Price twopence. 7 F

YORK road, Rathmines—Attractive House; 5 bedrooms; £1,000.—Albert MacArthur, "The Housefinder." 7 F

10, PALMERSTON Road—10 roomed Residence; garage, Auction Tuesday next, 3 o'clock, at 10 Stephen's Green.—Arthur Jones and Son, Auctioneers. 16 26

22 ACRES, Monkstown—Handsome, substantial Residence, gate lodge, outoffice; road frontage; all services. Apply D 976, this office. 7 F

£600—6 Roomed House, Rathmines, close to tram, etc.; another, £700.—Allen and Townsend, 11 Stephen's Green. 8 A

£700—ATTRACTIVE, modern, six-roomed House at Ranelagh.—Browne and Dowse, Note new address: 2 Dawson street.

£950—RATHGAR, 3 reception, 5 bedrooms; all conveniences; garage.—Allen and Townsend, 11 Stephen's Green. 8 A

£1,200, WILL Purchase pre-war Residence, or £110 exclusive will Rent; 3 re-ception, 6 bedrooms, servant's, garden, garage. Apply Harry Lisney and Son, Auctioneers and Valuers, 23 Stephen's Green.

HOUSES TO LET.

A NEW, semi-detached House; two living rooms, three bedrooms, tiled kitchen (with gas or electric cooking stove; good garden. For keys apply 43 Annaville Park, Dundrum, between 2 and 9 p.m. T

ATTRACTIVELY Furnished, small House; all modern conveniences.—Orauwill, Druim Goibhann, Killiney village. 7 F

ATTRACTIVE Houses, Cottages, Bungalows, Let or Sell; moderate prices.—Southside Agency, Monkstown. 10 C

BENAIRTA, Portfield road, Terenure—House to Let; garage; £84 free. Apply Hoey and Denning, 12 Trinity street. 9 F

BALLSBRIDGE—superior House; two reception, three bedrooms, garage, conveniences.—D 1078, this office.

DALKEY—Non-basement, double fronted House, eight rooms, £55 and rates.—Browne and Dowse, Note new address: 2 Dawson street.

PALMERSTON Road—3 reception, 4 bedrooms; £110 free. Appointment—Allen and Townsend, 11 Stephen's Green. 8 A

PALMERSTON road—To Let, Unfurnished, at £120 free, 8 rooms, kitchen, h. and c. bath, electric light, garden; newly decorated throughout. Keys with Thos. Dockrell, Sons and Co., Ltd., Agents. 10 C

SEMI-DETACHED House and garage, 4 bedrooms; good garden; £32 valuation; for £120 inclusive.—114 Seafield road, Clontarf.

TO Let House, at Hollybrook Park, Clontarf; 7 apartments, garage, garden, etc.; £96; rates £8. Also four room House; kitchenette, pantry, no garden; £66; rates £12.—91a Howth road 7 F

TO Let (possession shortly) in best residential district Drumcondra, House, in perfect condition; 2 reception, 4 bedrooms, maid's room, all conveniences, garden; rent £120 free.—D 1040, this office. 9 F

TO Let (possession January), "Edenvale," Bantry road, Drumcondra. Particulars from leading House Agents.

VERY convertible House to Let (Unfurnished), adjoining S.C. road, Kilmainham; 2 reception rooms, 3 bedrooms, bathroom, etc.; all modern conveniences; perfect condition; terms, £24 10/- per year, free of rates and taxes.—D 1079, this office.

HOUSES WANTED.

A MODERN detached House, to occupy April next, any suburb; £25/3,000.—D 985, this office. 8 A

BANK official seeks modern House, 4 bedrooms, garage; £120 (early); offered possession January, D 938, this office. 7 F

WANTED, modern, well Furnished House, good locality, South side preferred; 2-3 bedrooms, garage; year's lease; reasonable and considerate tenants.—D 981, this office. 7 F

WANTED to Purchase, small detached House, in own grounds, South side. Replies, Allen and Townsend, 11 Stephen's Green. 7 F

WIDOW requires modern House, 4 bedrooms, garage; within 3d. stage Pillar.—D 939, this office. 7 F

WANTED, Furnished House for six months from 1st February; any district.—D. 1036, this office. 8 A

WANTED, Profit Rents, Business Rents, Cottage Property, etc. Details immediately, Battersby, 39 Westmoreland street. 8 A

WANTED, Dublin district, Furnished House for 2 months from February.—D 1030, this office. 9 F

WANTED to Rent, modern House, newly decorated, Ranelagh or Rathmines, about 7 rooms; occupation early February; £80 to £90, inclusive.—D 1051, this office. 9 A

APARTMENTS AND FLATS TO LET.

DUBLIN AND DISTRICT.

A 1 Cambridge terrace (off Northbrook road)—Bed-sittingroom, full or partial. 8 C

ABSOLUTELY self contained, luxuriously Furnished Flats from 30/-; constant hot water, electric light fires.—Martin, Eglinton, Newgrove avenue, Sandymount. 8 A

A SELECTION of good, Unfurnished, self-contained Flats, complete with all conveniences; Large Hall Flat, 29 Upper Fitzwilliam street; 2 and 3 roomed Flats, Pembroke road Lower Leeson street, North Circular road, etc.; moderate rents. Apply Archer (Flat Specialist), 12 Lower Fitzwilliam street. 'Phone 62025. 9 B

ACCOMMODATION, with full or partial board, in modern, private house, Dundrum, offered to two ladies or gentlemen; select locality; garage; no others kept; references required.—D 1016, this office. 8 F

AT Howth, 100 Rathgar road—Furnished Flat, 2 bedrooms, sittingroom, kitchenette, hot bath, etc.; quiet position, convenient church and tram. 9 B

ATTRACTIVE, modern Bed-Sittingroom, breakfast and attendance; Leeson Park.—'Phone 61198. 10 C

ATTRACTIVE Hall Flat, Furnished, choice of rooms (Protestants), Kenilworth road.—D 1041, this office.

ADELAIDE Road—Visitors or Residents; luxurious modern Bed-Sittingroom; breakfast; attendance 'Phone 62817.

A NEWLY Furnished Hall Flat, sittingroom, bedroom, kitchen, sink, hot, cold; cooker, electric, separate meters; tram, 'bus pass door.—27 Templeville road, Sandymount.

ATTRACTIVE, Unfurnished, self-contained, compact Flat; Belgrave square, Monkstown. Particulars—136 Sandford road.

A SELF-CONTAINED Flat, three rooms; moderate rent. Apply 11 Hatch street.

BED Sittingrooms from 12/6, use diningroom, kitchen, etc., gas and electric cookers; Palmerston road.—D 980, this office. 7 F

BEST Unfurnished Flats, three rooms, kitchenette, bathroom, own halldoor, etc.; vicinity Raglan road, Upper Leeson street, Rathgar, Dundrum, Dun Laoghaire, Stephen's Green. Apply 114 Stephen's Green. 'Phone 61359. 10 C

COMFURTABLE Apartments, electric light; full or partial Board.—63 North Circular road. 9 B

DUBLIN Service Flats, 28 Upper Fembroke street (telephone, 62888)—Bed-Sittingrooms, with h. and c., and well Furnished Suites, private bathrooms; any period; restaurant, garage.

FLATS, 24 Lower Pembroke street, three rooms, kitchen, use bathroom; viewed daily.—Agent, Keys, 17 Fownes street 20 29

FLAT, three rooms, nicely Furnished, own meter, electric conveniences.—66 Kenilworth Park. 7 F

FURNISHED Garden Flat; sittingroom, bedroom, kitchenette, linen, utensils, etc.—14 Northumberland road. 9 B

FLAT, select, Furnished, 2-3 rooms, kitchenette, modern conveniences; adults, Protestants.—R O 676, Irish Times Branch Office, Rathmines. 9 F

GLEESON—All bearing this Name should see the Irish Family Names Page in the "Weekly Irish Times" to-day. Price twopence. 7 F

GARDEN Flat, Furnished, separate door. Seen 10-12, 4-6, 34 Waterloo road. 9 B

LARGE Bed-Sittingroom, breakfast or service; moderate; gentlemen.—16 Adelaide road. 7 F

LARGE Bed-Sittingroom, Unfurnished, share kitchenette and bathroom; Upper Fitzwilliam street; moderate rent.—D 1044, this office. 9 F

MOST comfortable Bed-Sittingroom, full or partial board; garage, telephone.—19 Ragian road, Ballsbridge.

NORTHUMBERLAND road—Unfurnished, self contained Flat, three rooms, to Let.—D 1027, this office. 8 A

NEAR Fitzwilliam Square—Large Double Bed-sittingroom, Furnished, private bath, electric light, gas fire drawingroom floor, use of kitchenette; suit one or two ladies (only); 30/- weekly.—D 1048, this office. 9 F

RATHGAR—Comfortable Board Residence for business gentlemen; full or partial board.—D 1026, this office.

SUPERIOR Accommodation for select Guests, "Westworth," 23 Upper Leeson street; excellent catering; every modern convenience; garage. 10 C

TOP Flat to Let, 51 Harcourt street; £60 per annum. Apply Lehane, 51 South King street, First Floor. 8 A

UNFURNISHED (Top) Flat, 3 rooms; also red Sittingroom. Seen 12-3, 5-7, 15 Percy place. 9 B

UNFURNISHED Hall Flat to Let; garage, garden. Key, 64 Brighton road, Rathgar. 7 A

30 HATCH street—Comfortable Single Bedrooms; good catering, cooking; centrally situated; moderate. 9 B

41 PEMBROKE road—Comfortable Bed-Sittingroom, board or service; suit one or two; 'phone. 8 A

17 WEEKLY—Attractive, small, Unfurnished Flat. Ring house bell.—26 Harcourt street. 7 F

36 NORTHUMBERLAND Road—Vacancy occurs for one or two Gentlemen; partial Board.

APARTMENTS AND FLATS WANTED.

GARDEN Flat, self-contained, wanted immediately, bath, 15/- to 17/6, by quiet couple.—R O 673, Irish Times Branch Office, Rathmines. 7 F

GENTLEMAN requires comfortably Furnished Bed-Sittingroom; full or partial board, or own cooker or kitchenette; Ranelagh, Donnybrook, Ballsbridge.—D 935, this office. 7 A

GENTLEMAN requires Board Residence; North side preferred; state terms.—Box 9786, Esson's Advertising Service, Dublin.

LADY requires small Flat or Bed-Sittingroom, Unfurnished; 12/6 weekly.—D 816, this office. 3 X

SEASIDE AND COUNTRY.

HOUSES TO LET AND WANTED.

CO. Longford—To be Let, fully Furnished, for 6 or 12 months, in centre of good hunting district (rough shooting, tree), excellent Country House; 5 reception, 5 bedrooms, maid's room, bathroom, etc.; farm supplies from steward; rent £10 per month. Further particulars from R. J. Goff and Co., Ltd., 61 Lower Mount street, Dublin. 'Phone 61251. 8 A

KILLINEY—Wanted for six months, small house or Bungalow; two adults.—D 950, this office. 7 F

SUTTON—Comfortably Furnished Bungalow; 'bus route, 20 minutes city; moderate, winter months. Address "Z 3157, Bungalow," this office.

WANTED, Furnished House for one year from 1st February, 1938; about seven rooms; South side district preferred; full particulars.—D 1086, this office.

WANTED, Furnished House; six months, 1st February; non-basement; four bedrooms; country or South sea line. Replies, Allen and Townsend, 11 Stephen's Green. 10 A

WANTED to Rent, Counties Limerick, Tipperary, Kilkenny or Carlow, Gentleman's Residence, with garden; one out of repair considered; very reasonable rent.—Box 1780, Irish Times Branch Office, Cork.

BRIGHTON Vale, Seapoint—Freshly decorated, for Letting to adult family. Rent Receiver—Arthur Jones and Son, 10 Stephen's Green. 7 F

APARTMENTS AND FLATS TO LET AND WANTED—SEASIDE AND COUNTRY.

BOARD Residence—Well Furnished Bedroom and Sittingroom offered in private country house (Midlands); privacy; meals served own room; very moderate terms; no other boarders; references required. Address "Z 3125, Board Residence," this office. 7 F

EXCLUSIVE Bed-Sittingrooms, fire and light, 25/-; partial board 30/-, full 37/6; sea front, Kingstown; privacy, comfort and attention.—Box 233, Stephens's Library, Dun Laoghaire. 7 F

FURNISHED Room, Sandycove, given Protestant Lady, earning daytime; companionable; boarded moderately.—D 1069, this office. 7 F

GLINSK Castle, Co. Galway, is the Historic Irish Mansion featured in the "Weekly Irish Times" to-day. Price twopence. 7 F

GUESTS welcomed. Join our House Party now, Christmas week or after. Resting, riding, shooting, indoor games; excellent cuisine; 3½ guineas week, or 3 guineas two weeks or longer. Address "Z 3136, Guests," this office. 9 B

GOLFERS and others — Xmas Holidays: Guest House, Easton, Delgany, adjacent old entrance, Delgany links; terms moderate. 10 C

KINGSTOWN—Front rooms; Garden Flat, with garden and garage, modern conveniences; 18/-; adults.—Box 232, Stephens's Library, Dun Laoghaire. 7 F

KINGSTOWN—To Let, in select house, well Furnished Apartments, sittingroom, one or more bedrooms; good cooking, attendance.—1816, Irish Times Branch Office, Dun Laoghaire. 7 F

WANTED, two Unfurnished Rooms or small Flat; convenient to train; two ladies; Monkstown or Dun Laoghaire.—Box 235, Stephens's Library, Dun Laoghaire.

MISCELLANEOUS.

AT Really Low Prices—Pictures and Photographs Artistically Framed.—Waddington Galleries, 28 South Anne street and 19 Nassau street. T

A GRAMOPHONE Record made while you wait, from 2/6.—D'Olier Music Company, 4 Townsend street, Dublin.

ANTISEPTIC Electrolysis Removes Hair permanently without mark. Consultations free.—Miss Read, Certified Specialist, Second Floor, 4 Dawson street. 10-5. Telephone 43833. X

CONJURING. Children's Parties, etc.—E. Manley, Celebrated Magician, 25 Annesley Park, Baltmines. 9 B

EVENING Employment—Two ladies want to learn Postcon, 1/3 hour and have.—Box 237, Stephens's Library, Dun Laoghaire.

GLEESON—All bearing this Name should see the Irish Family Names Page in the "Weekly Irish Times" to-day. Price twopence.

GLINSK Castle, Co. Galway, is the Historic Irish Mansion featured in the "Weekly Irish Times" to-day. Price twopence. 7 F

HAND-SEWN Shoe Repairs—O'Donoghue and Sons, 112 Lower Baggot street. Telephone, 62591. 10 C

LADIES' and Gent's own Materials Made Up; fit, style and finish guaranteed; moderate prices.—Maxwell, Ltd., 28 Henry street, P.O. Buildings, Dublin. 'Phone 43090. T

LEADED Lights! Delightfully distinctive designs! Stunning craftsmanship! Made in our workshop.—Williams, 8 Cathedral street, Dublin. T

MANOR Mill Laundry—Highest class work; Collars and Table Linen a speciality. 7S 30

MANOR Mill Laundry—Try our "Thrift" Service; half usual prices.—Dun-drum, Dublin 7S 30

RESPECTABLE woman in needy circumstances would be grateful to any kind person who will send her anything.—D 1049, this office. 9 F

TAVERNIER, 23 Grafton street, until February, will make your measure up, business £2. Coats 30/-; well cut and tailored. 9 B

WIRELESS—A Novel Wireless Tuner is Illustrated in the "Weekly Irish Times" to-day. Price twopence. 7 F

Charles Henry Harvey, aged forty-five, a prisoner in Leicester Jail, escaped on Wednesday night. He was one of a working party in the governor's garden, which is outside the jail, and when the party was being taken back at dusk he managed to break away. Harvey was recaptured after a quarter of an hour's liberty about half a mile away from the jail.

"SHAMROCK" PEAT BRIQUETTES

(MANUFACTURED AT CARBURY, CO. KILDARE.)

"THE NATIONAL FUEL"

P ☘ F

Support Home Manufacture and Save Money.

"SHAMROCK" BRIQUETTES

Make Cheerful Xmas Fires.

SOLE AGENTS AND DISTRIBUTORS:

C. HERBERT WILLIAMS & CO.,

Coal, Coke and Peat Merchants,

130 ST. STEPHEN'S GREEN, DUBLIN.

'Phone: 61240.

RAZOR BLADES IMPORTED

EVIDENCE ABOUT TARIFFS

"BLIZZARD HIT THE COUNTRY"

(BEFORE MR. HANNAN.)

MICHAEL Leo Brennan, traveller, Low Wood Park, Belfast, again appeared yesterday, on remand, charged with harbouring and keeping uncustomed goods, including 4,800 razor blades, a quantity of cutlery and boot laces.

Mr. Joseph Geraghty (instructed by Mr. J. A. Geary, Chief State Solicitor's office) prosecuted; Mr. P. McGilligan, T.D. (instructed by Mr. J. J. O'Connor, solicitor) defended.

Mr. Desmond Murray, purchasing agent for the New Gillette and "7 o'c." blades in the Irish Free State, gave evidence as to the difference in prices in Northern Ireland and the Free State. Witness had never seen the defendant in connection with razor blade sales.

Other witnesses gave similar evidence in regard to other types of blades, showing that the prices were higher in the Free State.

Mr. George McIlhaggad, who stated that he manufactured razor blades in Belfast in 1932, said that he transferred his business, lock, stock and barrel, to the Free State in 1934, manufacturing blades at Enniscorthy.

Mr. McGilligan—Did you have any prior knowledge about the imposition of the duty?—I was an interested party, and, with others, I interviewed the Minister for Industry and Commerce.

Was there any speculation in razor blades at that time?—I brought in three million blades. That was because I knew that my company could not start production before three or four months about September, 1934.

"AS BRITISH BLADES"

What did you do with the three million blades you hauled over the border?—Sold them as British blades, since they had been made in Northern Ireland.

Did you ever put different razor blades into Tara razor blade envelopes?—I did. I got an order for two thousand gross of Tara blades, and the order was suddenly cancelled. I then put "job" blades into Tara envelopes and sold them as such. The price of these was 1s. 9d. a gross in 1935.

What is a "job" blade?—It is a blade not used for the human face—it is principally used for sharpening pencils and other such purposes. Witness said that he had discontinued selling "job" blades because his firm suffered from it.

Mr. McGilligan, asking witness to explain the statement that some shopkeepers were being "taken in," said—You mean that these blades were being sold for shaving the face? Yes. Witness further stated that the 3,000,000 blades he had brought in from Northern Ireland contained twenty different brands.

The witness, replying further to Mr. McGilligan, stated that another director of his company was present at the discussions at the Department of Industry and Commerce when the question of placing an increased duty on razor blades was mentioned, and that, as far as he knew, the discussions were confined to his firm.

Mr. McGilligan—And you used the information you got from the Department to bring in three million blades from Belfast?—We had to have some stocks to supply our customers.

Did not an absolute blizzard of these razor blades hit this country before the tariff went on?—According to my experience, there must have been a lot imported. There was a lot of forestalling.

3,000,000 BLADES

In reply to District Justice Hannan, McIlhaggad said that after he visited the factory premises in Enniscorthy in May, 1936, everybody seemed to know a tariff was going to be put on razor blades. He was asked by other razor blade people in Belfast if he was going to transfer to the Free State. In addition to the 3,000,000 blades witness had brought into the Free State, he would say about another 3,000,000 had been brought in. Any manufacturer in Germany who knew that a tariff was going on sent in stocks.

Mr. McGilligan—So that Germany and Belfast were wallowing stocks in?

Mr. McIlhaggad said further that there were two Germans associated with him in his Belfast company. He paid off the Germans, and the directors associated with him in the Enniscorthy factory were Irish nationals.

Mr. McGilligan—The duty on blades was raised from 5s. to 12s. You had a fortnight's notice that the duty was to be increased. Did you keep your mouth shut about that information?

Mr. McIlhaggad—I did, personally.

Mr. Geraghty—Mr. McGilligan has been talking about job lots of blades being shot in from the North: did you ever shoot in any of the brands of blades found with the defendant?—I brought in twenty brands of blades, which all had our own trade marks.

Dr. Brendan O'Donoghue, chemist in the State Laboratory, gave evidence as to the component quality of the knives, forks and spoons that had been seized.

Kurt Petrick, works manager of the Carlow Steel Products, gave evidence to show that the razor blades were not more than four to six months old, while other brands were eight months old.

Mr. Petrick further stated, in reply to Mr. McGilligan, that he was not a chemist. He spoke from experience, and would contradict a chemist if a chemist said that by the petroleum jelly and paper wrappings it could not be told whether the blades were put up last month or ten years ago. He said that at the Carlow factory they made blades from material that came from Germany and Sweden. They made blades for different firms to special orders. They never etched the name "Gilette" on blades.

Mr. Geraghty said that the first duty imposed on razor blades was one of 15 per cent. under Section 11 of Finance Act of 1932. A duty of 5s. per gross was imposed on razor blades by Order after 30th June, 1934. The Finance Act of 1936 raised the duty to 12s. a gross. The Finance Act continued and amended the duty on laces. The Finance Act, 1935, imposed an *ad valorem* duty of 75 per cent on knives, forks and spoons. He submitted that if the goods were imported they were liable to duty.

Mr. Geraghty said that the onus was on the defendant, if he had not smuggled the goods, to produce the man who paid the duty.

Mr. McGilligan said that no evidence had been given to show that the goods were not in the Free State before the coming into operation of the 1932 Act. Razor blades were mentioned for the first time in the 1934 Act. The blades might have been some of the three million blades mentioned in evidence or some of the other 3,000,000 blades imported at the time.

The defendant was remanded on bail until Thursday next.

CIRCUIT (CRIMINAL) COURT

RAID ON POST OFFICE

POSTMASTER'S EVIDENCE

SHADOWED BY DETECTIVES

(BEFORE JUDGE DAVITT AND A JURY.)

TERENCE J. ROONEY, former Dalkey (County Dublin) sub-postmaster, told the Court yesterday that he had been interviewed "thirty times a day" by detectives and "shadowed as if I was a criminal from the back streets of London."

Giving evidence on his own behalf, Rooney described, in evidence, an attack which, he said, had been made upon him as he came downstairs at 5.30 on Boxing Day morning, 1936, by two men, one of whom he thought had a revolver.

Terence J. Rooney and his son, Laurence, are charged with having, on or about December 26 last, conspired to steal money and stamps, property of the Minister for Posts and Telegraphs; with having committed a public mischief by falsely pretending to the Civic Guard that Terence Rooney had been held up; that the post office had been forcibly entered, and that stamps and money had been stolen

PYE

I've got the 'Baby' Q

9 GNS.

H. P. TERMS

18/- Deposit and 12 Monthly Payments of 16/-

The " Baby " Q is the perfect extra set. Tiny in size, it measures only 11½" x 9" x 7", light in weight and all the performance you need. 4-Valve Battery Portable with built-in frame aerials and a light-weight moving coil speaker. Supplied in an attractive and durable blue leather finish case, complete with 90-volt H.T. Battery and fully charged 2-volt Accumulator.

HARRIS

33 GRAFTON ST.
29 HENRY ST.
34 BACHELOR'S WALK

MURDOCHS Dun Laoghaire

HAVE NOW OPENED A NEW BRANCH AT

Upr. GEORGE'S ST., DUN LAOGHAIRE

LATE THE RITZ CAFE

We have stocked these premises with all modern goods, comprising Electrical Wireless, Hardware and China, beautifully displayed. Our Wireless Salon alone is worth a visit.

COME ALONG AND SEE FOR YOURSELVES or 'Phone Dun Laoghaire 59

LET US BE YOUR CHRISTMAS HOST
ONE WEEK'S FREE TRIAL ON ANY RECEIVER.
CENTRAL RADIO LTD., 204 RATHMINES ROAD.
ARTHUR SEVITT, Managing Director.

RADIO FOR CHRISTMAS

GIFTS OF LASTING VALUE

By Our Radio Correspondent.

"CHRISTMAS comes but once a year, but when it comes it brings good cheer." So goes the old rhyme. Yet, old as the rhyme may be, it has a special significance in this year of grace, when the broadcast programmes from the many stations within our range radiate good cheer to the four corners of the earth.

1937 Christmastide will excel itself if my advance programme news is as good as it sounds—two weeks before its time. Here are a few details:

At 11.0 p.m. on Christmas Eve President de Valera will be heard in the Irish programme. His message will be mainly directed to the exile, and his talk will be relayed to America on the Columbia network.

Midnight Mass will also be relayed from Mount St. Joseph's Abbey, Roscrea, on Christmas Eve, as will High Mass be relayed from the Abbey on Christmas morning at 10.30.

The President will also broadcast a message to the nation on Christmas Day at 7.0.

The Irish Stations will relay a special Christmas orchestral concert from the Vatican City Station on Christmas Day at 6.0. This will be under the direction of His Excellency Monsignor Lorenzo Perosi, Director of the Chapelle Musicale Pontificale.

Beniamino Gigli and the famous Choir of the Sistine Chapel will be heard in this programme.

Christmas in Bethlehem

On Sunday, December 26th, part of the annual religious Nativity Services will be relayed from Bethlehem in the B.B.C. National programme.

The Bells of Bethlehem will open the programme, and, in addition to the broadcast of the Christmas Service at the Church of the Nativity, famed for its choir, a visit will subsequently be made to the environs of this famous building, a relic of the Emperor Constantine's Basilica, built over the grotto of the Nativity.

The commentator, in describing the scene, is expected to include the neighbouring convents of the Latin, Greek and Armenian Churches, the Altar of the Innocents, and the Tomb of St. Jerome.

It is hoped in this programme to reflect the atmosphere of Christmas as observed in Bethlehem.

This programme will come by land-line to Cairo, and thence by beam wireless to London, with the co-operation of the British General Post Office.

The Bells of Bethlehem fading in the distance will conclude the relay.

These are but a few of the interesting items scattered throughout the Christmas programmes. Of variety there is plenty, and every owner of a radio receiver can rest assured that, whether it hails, rains or snows, twenty-four hours of entertainment will be available to all who may feel disposed to avail of it.

However, let us get down to tin-tacks. I can take it for granted that those of my readers already in possession of a set will listen to the programmes of their choice; but what of those thousands of people who can afford a set but for some reason or other, perhaps not even known to themselves, have failed to procure one? It is to these people that I want to talk for a moment. Frankly, I am interested that every person who can afford to buy a set should have one, not because I am going to make any money out of the transaction (unfortunately, I am going to do nothing of the kind), but because I am convinced that thousands of people just do not realise what they are missing.

It is hard to imagine a house that has known a radio set to go without one. So dependent—pleasantly dependent, let me add—do we become on our set for our late news, our talks, our symphony concerts, music-hall, dance music, weather forecasts, etc., that many of us would feel as if the roof were leaking should anyone put our set out of commission even for a few days!

It is because I realise all those things that I am anxious to make known to others some of the privileges that the owner of a radio set enjoys; so whether it is an old set that wants renewing or a first installation, having read so far I will ask you to read on. The receivers I am about to mention can all be taken as being well worth further acquaintance. My references, of necessity, are brief, but they are none the less sincere for that reason.

The Pilot " 195 "

This fine quality all-wave A.C. receiver is a five-valve instrument, which can be recommended for its "tonal" performance—actually this is a misnomer: it is more correct to say for its "lack of tone."

Strictly speaking, "tone" should have no place in radio reproduction. "Truth" is the word we really mean, and when we say a set has a nice tone, we, as a rule, try to convey the idea that the set gives truthful reproduction. This can be said of the Pilot model "195." The set is equipped with a large "aeroplane" tuning dial, with station names clearly logged. Two-speed tuning is incorporated, and an 8-inch speaker, fully floating on rubber, is fitted. The price is 18 guineas.

The K.B. " 620 "

The Kolster-Brandes model "620" is a set of a different type. This is a three-valve all-wave battery receiver, ranging from 18.5 to 2,000 metres.

Some of the receiver's salient points are: "Local-distant" switch, composite slow-motion tuning control and wave range switch, full vision dial with station names and metres in distinctive colours for each wave range, combined volume control and "on-off" switch, a highly-sensitive 8-inch permanent magnet moving-coil speaker. The set is 21" long, 13" high, and 10½" deep. The price is 11 guineas, which to me seems very reasonable.

H.M.V.'s Model " 411 "

This excellent five-valve all-wave set, to work on A.C. mains, is made at the Waterford factory of the Gramophone Co., Ltd. The selectivity and quality of reproduction is what one would expect from a superheterodyne circuit constructed by such a firm. The cabinet work is simple and unpretentious, and the price—11 guineas—belies the performance.

The tuning range is from 19 to 2,000 metres, and provision is made for using a gramophone pick-up.

The Mullard Range

A feature of the Mullard range this season is the new acoustic design of the cabinets. In every new Mullard set the speaker, cabinet and receiver have been designed together, and matched, in much the same way as a violin is made, in order to give the best reproduction. Not only the interior design, but the shape of the cabinet, has been altered to give acoustic perfection.

The "Magicontrol," which is fitted on some Mullard receivers, is a genuine single-knob control, which allows tuning, volume, tone and selectivity to be controlled by one hand, the balance of reproduction thus being automatically as nearly correct as possible.

The G.E.C. " Quality 8 "

This is probably one of the best receivers ever marketed by the General Electric Co., Ltd. It is an eight-valve (including rectifier) superhet, for use on the long, medium and short wave-bands. Its main features are a 12-inch chronioscopic tuning dial, with stations calibrated on all bands; a "Tunéray" indicator, and a "Rotavernier" microtuner. The set is finished in figured walnut cabinet, enriched with contrasting inlays. There is a six-watt push-pull triode output. The consumption is 95 watts.

The price of this receiver is £27.

The Pye " Baby Q "

A portable receiver weighing no more than seventeen pounds presents no problems so far as transport is concerned, which is a great deal more than can be said of some portable receivers which I have attempted to "transport" from one part of the house to the other! The Pye "Baby Q" is a splendid little proposition. It is simple to control, and the station names are marked on the tuning dial. The blue leather finish looks attractive to the eye, and has every appearance of wearing well. The interior of the receiver is a revelation of compactness, the four valves being in line along the top, the H.T. battery on the left and the L.T. battery on the right. Incidentally the accumulator can be removed for re-charging without interfering with the H.T. battery. The price is 9 guineas.

The Philips " 667 "

Apart from being one of the best-sellers of the year, the Philips "667" receiver has other claims on our attention. It has a five-valve superhet chassis, with the special back-coupling circuit recently introduced by Philips. Tuning is simplified by various new refinements. These include a recessed "edge-lit" dial with 77 station names. The cabinet is of a striking and dignified appearance and is beautifully finished in figured walnut-veneer.

This receiver rarely causes any trouble, and its visits for "service" are so infrequent that it must almost hold a "record." The price is 17 guineas.

The Crosley " Flanders "

The Crosley "Flanders" receiver is a six-valve superheterodyne, capable of giving a quality reception rare in sets at its price and size. The speaker is of the six-inch electro dynamic type. There are three controls—tuning, a combined "on-and-off" and A.V.C., and a wave-change switch. Speech is crisp on this instrument, which, if I may so, is really good value. The set tunes on the long, medium and short wave-bands. Its price is 12 guineas.

The Ecko Model " B.V. 78 "

This "No H.T." model for all-wave operation is ostensibly a "battery" set, but which actually requires no batteries at all, working solely off L.T. accumulators. It is designed for all-wave operation. The cabinet is moulded in walnut bakelite, and has a very handsome appearance. The circuit is of the superheterodyne type. The price is £20 10s.

The Delco " 5-Star "

The Delco five-star receiver known as Model "R E 1140" is a five-valve instrument with an eight-inch speaker and a six-inch illuminated station dial. The speaker is situated in the top of the cabinet. The "tonal" quality leaves little to be desired, and the selectivity is above the normal. There are 12 tuned circuits, tone control, A.V.C., code rejection filter, and gramophone terminals for use with a pick-up.

The price is 13 guineas.

The Philco " Empire 8 "

This is a very competent receiver for use on A.C. mains. It is, of course, an all-wave instrument.

A set which has a "silent background," the "Empire Eight," marketed by Philco, is good value, although not by any means cheap. It is 35 guineas. Features include new wide-vision band-spread dial, with two-speed slow-motion tuning, shadow tuning, tone and A.V.C., and automatic bass compensation. In addition to being efficient in operation this set is handsome in appearance.

* * *

But one could go on indefinitely. There are countless other good sets on the market, but I have only attempted to indicate in which direction to look for value for money. Any reputable radio dealer can be trusted to explain at greater detail, and, I should advise, to demonstrate in your own home the capabilities of the receiver of your choice.

Make this a radio Christmas. If you do, I sincerely hope it will prove a happy one to you!

Looks like a Merry Xmas for someone!

a NEW "H.M.V" All-World Receiver

There'll never be a dull moment in the household of the "H.M.V." Radio Owner with programmes coming in from America, Australia, and practically every other country in the world. You know, there's really no reason why you shouldn't have one too—after all, you can get an "H.M.V." all-world radio for as little as £11-11-0 or as much as £92. In fact, there's a model for every taste and pocket.

Ask for Four-Double-One!

Model 411 (illustrated here) is a good example of "H.M.V." quality All-Wave Radio at a price-value beyond comparison. It has a five-valve advanced super-heterodyne circuit with razor-sharp selectivity and real true-to-life tone startling in its fidelity.

£11-11-0 or by HIRE PURCHASE

"HIS MASTER'S VOICE" RECORDS

LATEST RELEASES.

DUBLIN METROPOLITAN GARDA CEILIDHE BAND (under direction of Supt. C. O'Donnell-Sweeney)
Hornpipe Medley (a) Best Shot (b) Ferry Bridge (c) Green Berries } IM280
Hornpipe Medley (a) Greencastle (b) Kildare Fancy (c) Dunphy's
LEO ROWSOME AND HIS IRISH PIPERS' BAND
Medley of Reels—(a) Bonnie Kate (b) Miss Monaghan's (c) The Blackberry Blossom } IM372
Medley of Hornpipes—(a) The Liverpool (b) The Cuckoo's Nest
WILLIAM HANNAH TRIO (Two Accordions and Violin)
Old Irish Medley—Waltzes } IM423
Old Irish Medley—Marches
TERRY LANE (Accordion Solos)
Hornpipes: (a) Johnston's (b) High Level } IM281
Jigs (a) The Cook in the Kitchen (b) The Rambling Pitchfork (c) The Irish Washerwoman

AT ALL DEALERS—1/10 EACH.
WRITE FOR CATALOGUES
of Radio, Gramophones, and Records to Dept. I.T., The Gramophone Co., Ltd., 20/21 Eustace street, Dublin.

"HIS MASTER'S VOICE"

We Have the 1938 H.M.V. RADIO INSTALLED BY QUALIFIED ENGINEERS GRAMOPHONE & RADIO STORES Johnson's Court (off Grafton St.) DUBLIN

DOUGLAS RADIO for H.M.V.
14 LEINSTER STREET, DUBLIN. Tel. 61404
Branch of John Douglas and Sons, Ltd., Wexford Street.

SPRING SHOW PRIZES

EXTRA DAIRY CLASSES

At a meeting of the Committee of Agriculture, Royal Dublin Society, on Thursday, Mr. R. K. Wright was unanimously elected chairman, and Mr. James Sweetman, K.C., vice-chairman of the Committee for 1938. The Sub-Committees were appointed, and the list for the next election of additional members for Horse Show purposes was prepared.

The Committee considered the list of prizes for the Spring Show, 1938, and it was agreed, on the recommendation of the Shows and Sales Committee, that the classification and prizes should be as in 1937, with the addition of two extra classes for pedigree Dairy Shorthorns, two special prizes of £5 each offered by the Irish Hereford Breeders' Association, and a scale of points for Kerry cows.

The Committee accepted, with pleasure, the offer of a Challenge Cup by Mr. R. A. Latter, President-elect of the English Jersey Cattle Society, for the best animal of the Jersey breed, of the opposite sex to the winner of the Championship Gold Medal.

EGG-LAYING TESTS

The Department of Agriculture has issued a report on the National Egg Laying Tests, 1936-37. It is stated that the number of pullets competing was 708. They laid 125,621 eggs, an average of 177.4 per bird. The average value of eggs per bird at 1s. 4.9d. per dozen was 20s. 10.5d. Cost of food per bird was 7s. 7.2d., leaving a return per bird of 13s. 3.3d. First prize winners were:—White Wyandotte: Mrs. M. Stanton, Woodlands, Glanmire, Co. Cork; Station holders: Miss A. Hanly, Cappa House, Cahir.

Rhode Island Red: Miss D. A. Strong, Moate House, Ceannanus Mor; Station holders: Miss M. O'Donovan, Dromore, Villierstown, Cappoquin.

Any Non-Sitting Breed: Miss K. Cunningham, Monreade P.F., Naas.

Any other General Purpose Breed: Sister Gertrude, St. Vincent Coolarne, Athenry.

THE ROYAL NATIONAL HOSPITAL FOR CONSUMPTION FOR IRELAND.

The Board of Governors held their monthly meeting on Thursday, 9th inst., at the offices, 13 South Frederick street, Dublin. The following members were present: Captain A. Gordon Ferrier, in the chair; Dr. T. G. Moorhead, M.D., F.R.C.P.I. and Major H. de C. Wheeler. Dr. C. Denys Hanan and the Secretary were in attendance.

The Board returned their best thanks to the following kind donors:—Edgar Anderson, M.A., £2; R. W. Hall-Dare, D.L., £3; Miss C. M. E. Gillespie, £1 1/-; Mrs. J. C. Ryan, £2 2/-; Eason and Son, Ltd., £3 3/-; Miss Henrietta T. Fisher, £3 3/-; Hewitt B. Poole, £5 5/-; C. Nolan, M.D., £2 2/-; Miss Alice Robertson, £4; Miss A. A. Waterhouse, 10/-; Sligo Co. Collection, per Mrs. L'Estrange, £6 10/-; Mrs. Smyth, £1; Miss Annie J. Keene, £1 1/-; Miss B. Halpin, £1 1/-; John Synnott, £1; Fannin and Co., Ltd., £1 1/-; Hugh J. McInnalley, £3 3/-; Messrs. John Douglas and Sons, £1; Miss L. K. S. Bermingham, £1; Henry G. Courtney, £5; Mrs. R. Stewart, £3 3/-; Lieut.-Colonel W. A. King-Harman, D.L., £2 2/-; Bank of Ireland, £10; Dr. Jane V. Coghlan, M.B., £1 1/-; J. V. MacDonald, M.B., £1 1/-; George B. Symes, £3; R. Caulfeild Orpen, £3 3/-; Joseph Sullivan, £2; T. G. Moorhead, M.D., F.R.C.P.I., £2.

GIFTS.

Mrs. Moore, Miss Tottenham, Miss Vernon and Miss Newton, illustrated papers; Independent Newspapers, 4 copies daily; Miss Newton, playing cards; Miss Irene Booth, papers.

GRAMOPHONE & RADIO STORES
Johnson's Court (off Grafton St.)
DUBLIN
INSTALLATIONS BY QUALIFIED ENGINEERS

CHURCH OF IRELAND

The Joint Diocesan Councils of Dublin, Glendalough and Kildare met on Thursday. The Archbishop of Dublin presided, and the other members present were:—The Archdeacon of Dublin; Rev. Canon J. E. L. Oulton, D.D.; Rev. Canon E. G. Sullivan, Rev. E. H. F. Campbell, Rev. Canon J. Tobias, B.D.; Rev. Canon J. Powell, Rev. Canon D. H. Hall, B.D.; Mr. A. T. Barber, Mr. W. E. Thrift, D.Sc. (Provost of Trinity College); Mr. W. J. Good, Sir Thomas Robinson, Mr. T. J. Smalley, Mr. R. H. Ryland, Mr. C. St. G. Orpen, Mr. W. Chamney, Captain C. S. Perry, the Earl of Belmore, D.L.; Mr. William Smyth, Mr. T. E. Woods, the Archdeacon of Glendalough, Rev. Canon D. H. Gillman, Rev. F. J. Rainsford, B.D.; Rev. L. Fletcher, Rev. Canon W. P. Webb, B.D.; Mr. R. E. F. Jones, Rev. Prebendary C. R. Kitching, Rev. Canon J. R. Goff, Mr. F. W. Strath and Mr. W. F. Kemmis.

The quarterly report of the Joint Finance Committee was read, amended and adopted. Stipends for the current quarter were passed to the amount of £11,552 4s. 2d. Grants from superannuation sources were passed to the amount of £1,224 2s. 6d.

The quarterly report of the Joint Glebes Committee was read.

The following were appointed members of the Joint Glebes Committee:—

Diocese of Dublin—Rev. Canon A. E. Hughes, Rev. Canon J. Powell, Mr. W. J. Good and Mr. D. Horgan, LL.D.

Diocese of Glendalough—The Archdeacon of Glendalough, Rev. N. L. Roberts, Mr. J. F. Cowper and Mr. R. E. F. Jones.

Diocese of Kildare—The Archdeacon of Kildare, Rev. Precentor G. F. Graham, Mr. T. Wade and Mr. G. Wolfe.

The Councils, having transacted the remaining business, adjourned until Thursday, March 10, 1938.

"THE CHURCH OF IRELAND GAZETTE"

This week's *Church of Ireland Gazette* is the Christmas number, and has been increased to thirty-two pages, at the usual price of three-halfpence. The supplementary articles include: "Back to Tennyson," by the Primate; "Instead of a Sermon," by E.M.B.; "Old Christmas Carols," by Ida Percy Bradshaw; "Our Christmas Customs," by R.W.J.," and "Christmas Thoughts," by the Rev. B. H. T. Gahan. Among the usual features, the concluding article of "Refreshment from the Poets" is on Christmas in Poetry. The first leader, "Preparation," continues a consideration of the Advent Collects, and In Quietness and Confidence draws out the lesson contained in the Ember Collects. "Danger in the East" views the present situation as far as it is known, and is inclined to deplore the *laissez-faire* attitude of Britain and the U.S.A.

ASSURANCE HURLING CLUB

Presiding at the annual reunion and dinner of the New Ireland Assurance Company Hurling Club in Wynn's Hotel, Dublin, Mr. Frank Thornton, director of the company, and chairman of the club, said that the club had finished another year, and if they had no cups on the table and no medals to present, they had memories of a very pleasant year spent with very good companions. Last year Dublin won the Junior All-Ireland Hurling Championship, and that club supplied two men who helped in the winning of it—Bob Ryan and Denny Donovan—to whom he offered heartiest congratulations. In conclusion, he thanked the directors of the New Ireland Assurance Company for the help that they always had given the club.

Mr. Michael J. Campbell, secretary of the company, said that the company recognised that the club was carrying their banner in the sporting field.

The Chairman read a letter of apology for absence from Mr. Patrick O'Keeffe, General Secretary, Gaelic Athletic Association, in which Mr. O'Keeffe said that he was sorry to miss their annual function, if only to add a word of praise for the manner in which their club was conducted, as well as to express how pleased he was that the New Ireland Assurance Company was giving a lead to all the others throughout the country by having such a flourishing Gaelic club attached to it.

EMPIRE PARLIAMENTARY ASSOCIATION

There will be a meeting of the Empire Parliamentary Association in Sydney, New South Wales, early in the new year. The New South Wales Government invited the Free State branch of the Associaton to send a representative who would be the guest of the Government, but it has been found impossible for any representative to travel, owing to the many matters at present occupying the attention of members here at the moment.

BIRTHS AND DEATHS IN DUBLIN

Births in Dublin during the week ended December 4th last numbered 142 boys and 123 girls. Of these 227 were of Dublin parents, representing a rate of 25.1 per 1,000 of the population. Deaths numbered 72 males and 75 females, of which 125 were of natives of the city, at rate of 13.8 per 1,000. Among these deaths were 15 from pneumonia and 4 due to accidents. The death rate for the same week in Belfast was 16.3 per 1,000, and the average for England and Wales 13.5 per 1,000.

IMPERIAL HOTEL

RUSSELL SQUARE LONDON

700 Rooms fitted Central Heating & H. & C. Water. Bath & full Breakfast ONE PRICE ONLY 9/6 Double, 16/6

Bedford Hotel, Southampton Row, National Hotel, Upr Bedford Place, Russell Square. Room Breakfast etc 7/9

WEDDING OF LIEUTENANT-COLONEL FRANK THORNTON AND MISS MARGARET LAIDLAW

The Rt. Hon. T. K. Laidlaw gave away his daughter, Miss Margaret Laidlaw, on the occasion of her wedding on Thursday to Lieutenant Colonel Frank Thornton, 8th King's Royal Irish Hussars, of Braycott House, Bodicot, Bambery.

The Service, which took place in St. Patrick's Cathedral, was conducted by Canon Bodel, who was assisted by the Dean of St. Patrick's and the Rev. L. Hunter. The church had been artistically decorated for the occasion with chrysanthemums.

The bride wore a charming gown of gold and cream lamé, made on very simple, straight lines, with a high draped cowl neckline, long, tight-fitting sleeves, and a short train cut in one with the skirt. A Limerick and Carrickmacross lace train fell in graceful folds from the shoulders. Her veil, which was of tulle, was arranged over a wreath of orange blossom, and her ornaments included a regimental badge and pearls. She carried a bouquet of lilies.

There was one bridesmaid, Miss Betty Laidlaw, sister of the bride, who wore a gown of red velvet, made with a slight train. Her head-dress was of twisted red velvet, and she carried a bouquet of chrysanthemums.

Mr. P. de Chermont acted as best man, and the groomsmen in the church were Lord Holmpatrick, Mr. Robin Laidlaw, Captain F. Moore, R.A.; and Captain N. Dunne, 8th Hussars.

After the ceremony a reception was held at Somerton, Castleknock, by the bride's father, at which about 500 people were present.

During the afternoon Lieutenant Colonel and Mrs. Frank Thornton left for their honeymoon. The bride wore a smart green and beige check tweed coat and skirt.

Bouquets, house decorations and cathedral decorations by Watson's, 31 Nassau street, and Killiney Nurseries.

TULLYCLEAGH CASTLE SALE

Messrs. Battersby and Co. (in conjunction with Mr. G. Knight, M.I.A.A., Newtownbutler) concluded on Thursday the sale of antique furniture and effects at "Tullycleagh Castle," Co. Fermanagh, the residence of Captain Verschoyle, V.C. As in previous days there was a very large attendance of buyers from Northern centres, and bidding was very keen throughout. This was particularly noticeable when surrounding farmers competed for the outdoor effects, including agricultural machinery, poultry and poultry-houses, flowering plants and shrubs, garden vases and garden seats, harness and saddlery, etc., of which there was an unusually useful collection. A summary of some of the principal prices at yesterday's sale is given below. Prices (in guineas):—Oak-case hall clock, 17½; William and Mary walnut hall table, 16; oak court cupboard, 10; gentlemen's mahogany wardrobes, 10-20; several mahogany chests of drawers, 10 each; inlaid mahogany cheval mirror, 10; mahogany toilet table, 7.

A CAROL SERVICE

The annual Carol Services will be held to-morrow, December 12th, in George's Hall, South Great George's street. Two Services will be held—6.30 and 8.30 p.m. Special music will be rendered by a large choir of 100 voices, accompanied by an orchestra conducted by Mr. J. H. Rose. The soloists will be Miss Renée Flynn, Mrs. John McHugh, Mrs. W. H. Lamb, Mr. Tom Attwood and Mr. Robert Shepherd. Silver collections will be taken to provide Christmas comforts for the poor of the city, and the public are asked to contribute generously, as owing to the prevailing cold weather there is increased hardship and poverty amongst the poor people.

Full particulars of both Services will be seen in our advertising columns.

A DUBLIN WEDDING

Groom and bride after the wedding on Thursday at St. Patrick's Cathedral of Lieutenant-Colonel Frank Thornton, King's Royal Irish Hussars, and Miss Margaret Laidlaw, Somerton, Castleknock, Co. Dublin.

SALE AT TULLYCLEAGH

The opening of the auction of the furniture and effects at Tullycleagh Castle, Co. Fermanagh, the residence of Captain T. Verschoyle, M.C., which was carried out by Messrs. Battersby and Company, Dublin, in conjunction with Mr. George Knight, M.I.A.A., Newtownbutler.

ARMENIAN PATRIARCH

At a recent synod held in Beyrout, the Armenian Archbishops and Bishops elected His Excellency Mgr. Francesco Agagianian, titular Bishop of Comana, and Rector to the Armenian College in Rome, to the Patriarchal Armenian See of Cilicia, which was vacated by the death of Mgr Arpiarian. His name has been forwarded to Rome for the confirmation of the Holy Father. Mgr. Agagianian was born at Achalgieb, in the Caucasus, in September, 1895. He studied at the Propaganda College, Rome, where his intellect and pious disposition earned the favour of his superiors and the friendship of his fellow-students. He attained special distinction in Philosophy, Theology and Canon Law.

Ordained on December 22, 1917, he returned to labour in the Caucasus, and showed himself to be a zealous apostle as parish priest in Tiflis. In 1920 he was recalled to Rome and appointed Vice-Rector of the Pontifical Armenian College. He became Professor of Philosophy, and later of Sacramental Theology, in the Propaganda College. In 1935 he was appointed Rector of the Armenian College, and was raised to the dignity of Titular Bishop of Comana in Armenia. In Rome he had among his contemporaries the Very Rev. P. Dargan, M.A., D.D., President of Holy Cross College, Clonliffe, and the Rev. J. Fitzpatrick, M.A., D.D.

FATHER TASTEVIN'S MISSION

A former missionary among the wild tribes of the upper reaches of the Amazon, who now holds the position as a teacher of missionology at the Catholic Institute of Paris, Father Constant Tastevin, of the Holy Ghost Congregation, has been sent on a scientific mission to Angola, the Belgian Congo and the mission stations in East Africa. He is to investigate and report on the notions of the Supreme Being possessed by the Negro tribes of Africa, including the Pygmies.

SHOPKEEPERS' COMPREHENSIVE INSURANCE AT LLOYDS

ONE { PROPOSAL POLICY RENEWAL

Giving complete protection against—

FIRE and LIGHTNING
BURGLARY and HOUSEBREAKING
STORM, TEMPEST, and FLOOD
THIRD PARTY (including Poisoning)
EMPLOYERS' LIABILITY
LOSS OF RENT
LOSS OF PROFITS
LOSS OF CASH
PLATE GLASS

AT A LOWER COST

For full particulars and quotations write to

COYLE & CO. (BROKERS), LTD.
Insurance Brokers,
7 ANGLESEA STREET, DUBLIN.
Telegrams:—"INSURANCE, DUBLIN." Telephone:—22191-2-3 Dublin.

CO-OPERATION AMONG IRISHMEN

WHERE NORTH AND SOUTH MIGHT JOIN

FINANCE MINISTER'S SUGGESTION

RESPONDING to the toast of "Irish Trade and Commerce," at the Manufacturing Confectioners' Commercial Travellers' dinner, in the Royal Hiberman Hotel, Dublin, last night, Mr. Sean MacEntee, Minister for Finance, said he hoped that, however constituted—whether as to-day or as yesterday or as in the future—the Governments of this State would continue to have one thing in common: that they would labour to safeguard and to serve the interests of all the people.

He toasted Irish trade—North, South, East and West—and added: "May time bring to us that union which we all, I feel, in our hearts desire."

AGRICULTURE AND TRANSPORT

Mr. MacEntee said that it would be too much, perhaps, to hope that in the political sphere an easy adjustment of the issues between the six counties and the rest of Ireland could be secured, but there were many activities in which they could meet and co-operate with each other for the common good and glory of their common Motherland.

He advocated mutual co-operation in agricultural research, in transport and in regard to the tourist industry.

The Minister pointed out that the time might come—and come soon—when the very existence of the Irish people might depend upon their willingness to co-operate with each other in common on matters of vital concern.

AN OUTWORN WEAPON

Mr. F. A. Lowe, President, Dublin Chamber of Commerce, said that while they had financial security they had not industrial peace. He referred to the frequent strikes in the city, and declared that just as the League of Nations were endeavouring to outlaw war, so they here should endeavour to outlaw the strike.

He believed that Labour should have its share, but the strike was an outworn weapon. Eventually all disputes had to be settled around a table.

Other speakers included the Lord Mayor, Messrs. H. T. Gallagher (Urney Chocolates, Ltd), S. L. King (Associated Chocolates), Thomas Tate (Lemon and Co.), and Thomas W. O'Brien, the new President of the Association.

TWO RAILWAY WORKERS DEAD

DRIVER'S COLLAPSE ON ENGINE

The deaths of two railwaymen on the Great Southern Railways at Dundrum, Co. Dublin, were investigated at inquests held in St. Columcille's Hospital, Loughlinstown, yesterday by Dr. J. P. Brennan, Coroner for South County Dublin, sitting without a jury.

The first was on William Meagher (59), widower, McGovern's Cottages, Windy Arbour, Dundrum, signalman, who met with an accident on Wednesday.

Patrick O'Toole, porter at Dundrum Station, said that on Wednesday about 5 o'clock he saw Meagher lying on his back on the platform, with his feet resting on the Steps leading to the signal cabin. Meagher had a wound on the back of his head.

Mr. P. J. O'Connor, stationmaster, Dundrum, said that Meagher appeared to have been ascending the steps when he slipped and fell.

Dr. Joshua Pim said that death occurred in the hospital on Thursday, and was due to paralysis of the respiratory centre owing to the injury to the skull.

At the second inquest on Joseph Fagan (41), single, engine driver, Dock terrace, Bray, who collapsed on the footplate of his engine outside Dundrum Station on Thursday morning.

Wm. Hannon, Esmonde terrace, Bray, engine fireman, said that they arrived at Harcourt Street Station at 7.40 a.m., and left at 7.45 a.m. When about three hundred yards north of Dundrum Fagan dropped on the floor of the engine. Then he took the train to Dundrum Station, where the driver was removed from the train. Before that Fagan was laughing and joking. The weather was cold that morning and there was snow on the ground.

Dr. Pim said that Fagan was dead when brought to hospital. The cause of death was due to heart failure.

The Coroner brought in a verdict of death in accordance with the medical evidence in each case.

Mr F O'Hare, solicitor (Messrs. W. G. Bradley and Sons) and Mr. J. Murnane, Locomotive Superintendent, Bray, represented the railway company; Mr. Carrol O'Daly (instructed by Mr. Halpenny, solicitor) appeared for the next-of-kin of Wm. Meagher; Mr. B. McGrath, solicitor (Messrs. Joseph Gleeson and Son), represented the N.U.R. and the next-of-kin of Joseph Fagan; Sergeant Hanly, Dundrum, represented the police.

SEQUEL TO MURDERS

FRENCH POLICE HUNT

NAMES OF MYSTERY WOMEN

FROM REUTER'S CORRESPONDENT.

PARIS, Friday.

POLICE early to-day swooped on a house at Nantua, near the Swiss border, following instructions sent from Paris by officers investigating the five murders to which Eugen Widemann, a 29-year old German, is alleged to have confessed.

They found the house deserted.

The table was laid for an evening meal, but the dishes were untouched.

Neighbours stated that they saw a car leave the house hurriedly last evening, carrying two men and a beautiful woman.

A little earlier one of the men had taken a telephone call from Paris at a pork butcher's shop near the house.

GAVE THEMSELVES UP

To-night it was announced that the two men who occupied the house, Roger Million and Jean Blanc, had gone to the police and volunteered to assist in the inquiry. The activity of the police to-day was in sympathy with a chorus of public indignation which had followed yesterday's revelations.

France, already declared to be the haven of political refugees, is now branded as a "gangsters' playground," and any evidence bearing on the suggestion that Wiedmann was only one member of a kidnap "racket" is being carefully followed up.

Back in Paris inspectors of the *Sûreté* continued their search of the villa of death which Wiedmann rented at St. Cloud in the hope of finding further clues.

Neighbours pointed to a clump of roses which, they said, Wiedmann had planted recently near the front doorstep, which was removed yesterday to disclose the body of the missing American dancer, Miss Jean de Koven.

The neighbours, who included a well-known surgeon, a company director, and a banker, spoke highly of Wiedmann as a charming personality. Some knew him as an agreeable companion, whom they met frequently in a café to throw dice.

DISCOVERIES

Searching the inside of the villa a magistrate found a steel box containing Miss de Koven's passport and cheque book; a driving licence in the name of the murdered estate agent, Le Sobre; another belonging to the murdered man Frommer, and a soldier's book in the name of the fifth victim, Lehlond.

Next four large suit cases were brought from a bedroom and found to contain numerous articles of women's clothing, all in expensive taste, including silk lingerie, fur coats and frocks.

There were also identity papers and postcards bearing the Christian names of "Jeannine" and "Josephine." Other papers were marked "Caroline."

M. Berry the examining magistrate, will question Wiedmann about the owners of these names when the interrogation is resumed.

An official of the United States Consulate to-day pronounced formal identification of Miss de Koven's body.

Large crowds journeyed out from Paris to see the villa to-day, and were kept back by a strong cordon of police.

ORDINATION OF IRISH STUDENTS IN ROME

Holy Orders have been conferred on the following students of the Irish Dominican College of San Clemente in Rome:—

Diaconate—The Rev. Nicholas Green, O.P., B.A.; the Rev. Oliver Soykes, O.P., B.A.; the Rev. Hugh Marquess, O.P.; the Rev. Gabriel Keenan, O.P.; the Rev. Bertrand Farrell, O.P.

Sub-diaconate—Bro. Declan Geraghty, O.P.; Bro. Eugene Delahunt, O.P.

The Rev. Raphael Hannigan, O.P., B.A., Kanturk, who was recently ordained to the priesthood, obtained his degree in Arts at University College, Cork.

In the Leonine College the following students of the Irish Augustinian College, St. Patrick's, received the tonsure at the hands of Archbishop Traglia:—Alypius Hand, Dominic Geary, Limerick; Malachy Cullen, New Ross; Brendan Ormonde, Cappoquin; Albert Ryan, Murroe, Limerick; Aloysius Meagher, Limerick; Leo McCabe, Drogheda; Linus Heffernan, Castleisland; Thomas Tuomey, Tralee.

Orders were also conferred on the following students of the Irish College in Rome:—Sub-diaconate—James Reilly, Kilmore. Second Minor Orders—John Hanrahan, Vancouver.

"CHAMPION BLATHERSKITE"

MR. O'KELLY'S NAME FOR DEPUTY

LIVELY PASSAGES IN THE DAIL

MINISTER TOLD TO GO HOME AND STAY THERE

STRONG protests were registered in the Dail yesterday when it was proposed by the Government that the business of the House—the Senate Electoral (Panel Members) Bill, 1937, this week in its re commital stage—should continue uninterrupted until it was finished.

The motion to continue beyond the usual hour, 2 p.m. if necessary, was proposed by Mr. S. T. O'KELLY, Vice-President, who mentioned that the House would sit until midnight if necessary.

Mr. COSGRAVE (U.I., Cork) said that no objection had been made by the House for some time in regard to meeting the Government with regard to sittings, but they had reached the point where, by reason of Government incompetence, there was a congestion of business. They had had the humbug of Ministers pretending that this State was respecting a Catholic holiday last Wednesday and insisting on civil servants coming into their business, and not even getting time to go to Mass.

MR. NORTON PROTESTS

Mr. W. NORTON (Lab., Kildare) said no time had been given on the previous day for private members' business, and the present proposal was a scandalous way to treat the House, and showed wanton disregard to private members' rights. The Senate Bill interested nobody but a few people who hoped to get jobs in the new Senate, and the unemployed and agricultural labourer did not care whether it was passed now or in twenty years time. He protested against the motion.

Mr. LEMASS, Minister for Industry and Commerce, attributed the long debate on the bill to obstruction by the Opposition, and the bill itself had been delayed through being referred to a Special Committee. There was a number of urgent measures waiting, which could not be enacted before Christmas, and might necessitate an early assembly of the House after Christmas. The decision not to sit on holy days was made by the Committee of Privileges and Procedure, and not by the Government. It was necessary to dispose of the Senate Bill during the present session.

Mr. D. MORRISSEY (U.I., Tipperary) said the Government were prepared to take any means in their power to prevent the House from coming to a decision on a matter that affected everybody in the country—the cost of living.

Professor O'SULLIVAN (U.I., Kerry) said that the Government's attitude was that the standard of living was of no importance; that the question of de-rating, the position of the civil servants, and the question of wages were of no importance.

Mr. LEMASS—That is most unskillful misrepresentation.

Professor O'SULLIVAN said that the Government had no control of its business, and now it had the insolence to suggest that there had been obstruction. Because it illustrated the Government's general contempt of Parliamentary institutions, he opposed this motion. Some of the Government's members never came into the House except to obstruct motions in private members' time.

Mr. McGOWAN (Lab., Co. Dublin) said the Shop Assistants Bill was brought in before the election, whether or not to influence votes he would leave to the members, but since the election other, unimportant, bills had been pushed forward. The Government were afraid to have the Housing and Labourers Bill of the Labour Party discussed.

MINISTER AND LABOUR LEADER

Mr. SEAN T. O'KELLY, Minister for Local Government, said he had not heard so much "codology" talked in the House for some time.

Mr. NORTON—You were not here last night.

Mr. O'KELLY said the champion "blatherskite" in that House was the leader of the Labour Party. They knew that this bill must be got through. He was very keen to get the Labour Party's bill discussed, but they were not going to agree to everything it proposed.

The House, after further discussion, divided on the question that public business be not interrupted at 12 o'clock, and the voting was:—For, 49; against, 32.

DEPUTY AND MINISTER

Mr. O'KELLY then moved that the Dail sit after 2 p.m., and that the motion for the adjournment be taken not later than 12 midnight.

Mr. NORTON said that they never saw time wasted so scandalously as the previous night, when the Minister for Agriculture displayed that he knew even less about the Senate than he knew about agriculture.

Was it not patent to anyone, he asked, that the purpose of putting the Shop Assistants Bill was to get votes, because the bill did not get a second reading until November?

Mr. LEMASS—Is there any objection to the Government getting votes?

Mr. NORTON—Yes, by false pretences. Now we are asked to sit until midnight to discuss this senseless bill.

Dr. RYAN (Minister for Agriculture)—You can go home.

Mr. NORTON—After last night's exhibition, if I were the Minister, I would go home and stay at home.

Proceeding, Mr NORTON said that this bill would not relieve unemployment or stop people going to England, and yet the House was asked to sit till midnight to discuss the bill, while the country was faced with economic and social problems such as it had never been faced with before. All the Government wanted was to keep the people talking about Senates and Presidents in order that, in their excitement, they would ignore the economic hail to which they were being subjected. They had put a Minister into the House the previous night who knew nothing about the bill he was dealing with.

DR. RYAN—I know enough about the bill to keep extra representation out.

Mr. NORTON said that the Government amendments were the product of spite and malice on the part of the Government, because tehy could not get their crazy plan through, and because no one was prepared to submit to the Government on the night the Minister for Industry and Commerce lost his temper. The whole purpose of this motion was to muzzle the House and keep it from discussing matters in which the people were interested.

On a division the motion was carried by 49 votes to 34.

NATIONALITY AND CITIZENSHIP

The SPEAKER said that there was a second motion, which could be moved later, that the House meet at 10.30 on the 11th December.

President DE VALERA was given leave to introduce the Irish Nationality and Citizenship (Amendment) Bill, 1937—a measure to amend the Act of 1935, by removing the limitation on the time within which registration in accordance with sub-section (5) of that section might be effected, and by requiring the consent of the Minister for Justice to every such registration.

The second stage was fixed for Tuesday next.

SENATE BILL

RECOMMITTAL STAGE PASSED

The debate was resumed on the amendment to the Senate Electoral (Panel Members) Bill, dealing with the election of electors by County Councils and County Borough Councils, and containing a provision that in counties administered by a Commissioner the election be made from among themselves by surviving persons who had been members of such council immediately before it was dissolved.

Mr. BRENNAN said the point that if the county councils were given certain rights in respect of the bill, what was to prevent a commissioner from claiming the same rights.

Dr. RYAN—He, obviously, could not do anything.

Mr. BRENNAN—Yes, but what about the illegality of the position?

Mr. NORTON said that once there was a general dissolution of county councils in 1934, and members of councils abolished in 1930 ceased to be county councillers. Was it possible that, say, a member of an abolished county council who had been charged under the Corrupt Practices Act could now be selected as an elector or even be nominated as a candidate?

Dr. RYAN said that they might be able to provide a compromise in that, and it would be considered before the next stage.

Mr. NORTON asked if a member of the Gardai could be one of the seven nominees.

The MINISTER said that was the position.

Mr. NORTON—Does the Minister intend to allow that position to arise?

Dr. RYAN said that they would try to have an amendment on the next stage to meet that.

THE SALE OF VOTES

Mr. COSTELLO asked if the seven nominees of a county council would be independent, or would they be controlled in their voting. He thought there was no doubt they would be entitled to sell their votes, and would be a special class to which neither the Corrupt Practices Act nor the Common Law would apply.

Dr. RYAN said that the Constitution Consequential Provisions Bill would make provision for that.

Mr. ESMONDE (U.I., Wexford) pointed out that, as the law stood, a contractor for a local authority who took part in its affairs was committing an offence. It was proposed in the bill before the House that nominations might be made in the case of a dissolved county council by surviving members of the body that was dissolved, called together for the purpose. A surviving member of the council who was now a contractor would be committing an offence if he took part in the meeting to be so called. He suggested that this point be covered in the bill.

Dr. RYAN said that he would examine the matter.

Mr. NORTON suggested that the entire section be withdrawn so that they would not openly and blatantly have to pass a section which permitted fraud.

Mr. BENNETT (U.I., Limerick) said that they were being asked to pass a section which, on the admission of the Minister, made it possible legally for the electors to the new Senate openly to sell their votes.

Dr. RYAN said that where something was being provided for in a bill coming before the House immediately after this, that should be sufficient.

Mr. W. T. COSGRAVE (U.I., Cork) said that if this section was passed in its present form the trade in votes was open, so to speak.

Dr. RYAN said that the only remedy to that was to have the Consequential Provisions Bill passed at the same time. An unscrupulous Minister for Local Government could dissolve all the county councils which were against his party if this section were not in the bill.

A division was challenged on the insertion of this section in the bill.

The amendment was carried by 49 votes to 34.

THE ELECTORAL ROLL

Dr. RYAN, Minister for Agriculture, moved an amendment dealing with the electoral roll.

Professor O'SULLIVAN—Is the Minister remaining in charge of the bill?

Dr. RYAN—For the moment.

Professor O'SULLIVAN (leaving the House)—Good morning! It's no use my wasting my time.

On the amendment, Mr. GOREY (U.I., Kilkenny) said that they could not bring in members of dissolved county councils without another Act of Parliament. The whole thing was tragic.

Mr. NORTON said that there was no provision for revision of the electoral roll, and the name of a person could not be removed from it, even though he was registered improperly or disqualified through some illegality.

Mr. COSGRAVE said that apparently there was no provision either in regard to the possibility of an election petition. The Senate Returning Officer simply made out the list, and, apparently, all he required was to have ministerial backing and see that the list was in keeping with their intentions. Then, the Returning Officer could not be made responsible.

Dr. RYAN said that all electoral rolls were final. The possibilities mentioned might happen with an unscrupulous Returning Officer, but only in such case. There had been an undertaking, however, to consider how the Returning Officer should be appointed.

The amendment was agreed to.

DEPUTY INTRIGUED

On Section 27, Professor O'Sullivan said that he was intrigued by a paragraph which dealt with election petitions in relation to the Senate elections. The paragraph set out the words: "Reference to the House of Commons shall be construed as reference to Seanad Eireann, and reference to the Speaker of the House of Commons shall be construed as reference to the Cathaoirleach of Seanad Eireann." He got a shock when he read that.

Mr. DE VALERA said that we had no new petition laws, and it had been necessary to hark back to the previous carry-over of the law with reference to election petitions.

Professor O'SULLIVAN—I merely mentioned the matter because my soul of a citizen of Eire was a bit upset.

The recommittal stage was agreed, and the report stage was fixed provisionally for Tuesday next.

CONSTITUTION BILL

Moving the second reading of the Constitution (Consequential Provisions) Bill 1937, Mr. RUTTLEDGE (Minister for Justice) said that on the 29th of this month the Constitution would be repealed, and the legislative, executive and judicial functions of the State would begin to be operated under the new Constitution. Article 50 of the Constitution provided fully for the continuance of all laws at present in force, so far as they were not inconsistent with the present Constitution. It was necessary, however, to have some adaptation of existing enactments, so as to ensure that the change in the constitutional position would take effect as smoothly as possible.

In future, the legislative, executive and judicial authorities of the State would be those established by or functioning under the new Constitution; not those established by or functioning under the Constitution of Saorstat Eireann. The object of the bill was to link up the new Governmental authorities and the new Central Fund and Exchequer with those at present existing, and to make or provide for the making of such adaptation as might be necessary for that purpose.

OBJECT OF THE MEASURE

A somewhat similar situation arose on the setting up of the Free State in 1922, and at that time an Adaptation of Enactments Act was passed to deal with the situation. Section 11 of that Act of 1922 provided for a general adaptation of statutes. Similarly, Section 4 of the bill now before the House provided for the general adaptation of references to officials and authorities, and Section 5 gave power to the Government to make special adaptations and modifications. Those were the main points of the bill, and its object was merely to bridge over the position and, as he had said, to provide for the smoother working of the position.

Professor O'SULLIVAN (U.I., Kerry) said the Minister had not given the House much information of what the bill was about. Reading one portion of it a person would form the opinion that the unity of Ireland had been achieved, and then there was another section which said that nothing of the kind had been done. There were references to Ireland, to the Irish Free State and to Eire, and the meaning to be attached to any of them was not quite clear. The bill seemed to be giving an immense power into the hands of the Taoiseach and not of the Dail. Was it intended that the Taoiseach should have all that power? The bill made no provision for an appeal to the Courts from any orders made by the Taoiseach.

The MINISTER said there had been an error in drafting, and it would be rectified.

TRANSFERRED CIVIL SERVANTS

Professor O'SULLIVAN asked did this bill safeguard the position of civil servants transferred from the British Civil Service to the Free State? Their position was safeguarded by Article 10 of the Treaty when they were transferred to the Free State, but there was nothing in this bill transferring them to Eire.

The MINISTER said that civil servants transferred from the British Service were provided for in Article 56, Sub-section 4 of the Constitution.

Professor O'SULLIVAN—Are their rights?

The MINISTER—If there is any doubt about it that question will be settled.

Professor O'SULLIVAN—It was their rights I was anxious about. We know they were transferred physically.

The MINISTER—That matter will be gone into and cleared up before the Committee stage. If the deputy wants an assurance I will make it quite definite.

The second stage was agreed to, and the Committee stage fixed for Wednesday next.

The Dail adjourned until Tuesday next.

LIBRARY ASSOCIATION OF IRELAND

ANNUAL ELECTIONS

At the annual general business meeting of the Library Association of Ireland in Wynn's Hotel, Dublin, last evening, various reports were considered and discussed, and suggestions were put forward and noted for future consideration and trial. Dr. Howley was re-elected president, and Colonel Mitchell and Professor F. Hackett were re-elected vice-presidents, while Mr. Byrne was re-elected honorary auditor.

The following were elected as the executive board for the coming year:—Mr. J. Barry, Dublin Municipal Libraries; the Rev. S. J. Brown, Central Catholic Library; Mr. E. Carberry, Cork; Mr. J. C. Connolly, Kildare; Miss Clarke, Louth; Mr. J. T. Dowling, Co. Dublin; Mr. D. Doyle, Limerick; Mr. J. E. Gaffney, Dun Laoghaire; Mr. T. Gay, Dublin; Miss C. Keogh, Mr. D. Long, Cavan; Miss MacNevin, Meath; Mrs. Maher, Roscommon; Mr. F. Murphy, Waterford; Miss Roisin Walsh, Dublin.

The following were elected to the Council: Mr David Barry, Dublin; Mr. T. A. Conroy, University College, Cork; Mrs. Cosgrave, Dublin County; Professor Hackett, (loyal Dublin Society Library; Mr. P. J. Hernon, Dr. Howley, the Rev. J. Kilmartin, P.P., Louth; Mr. B. MacGiolla Phadraig, Colonel Mitchell, Carnegie United Kingdom Trust; the Rev. T. W. O'Ryan, P.P., Dublin.

LAND COMMISSION APPEALS

The Appeals Tribunal of the Land Commission Court, sitting at 23 Upper Merrion street, Dublin, yesterday dealt with a number of appeals against standard purchase annuities and appeals against the price of untenanted land.

Mr. Justice Maguire presided, and the other members of the Tribunal were Mr. Commissioner D. J. Browne and Mr. Commissioner Eamonn Mansfield.

STRUCK BY MOTOR CAR

Kathleen Kelly (18), of Glenageary road, Dun Laoghaire, was taken to Mercer's Hospital last night and detained, with head injuries received when she was struck by a motor car at College Green, Dublin.

The London steamer Celtic Star (5,574 tons) arrived at Gibraltar on Thursday with a cargo of meat for discharge at either Valencia or Barcelona. Twenty-seven members of the British crew of 57 refused to sail for a Spanish port, and the ship is detained at Gibraltar, pending instructions from the owners, the Union Cold Storage Co.

AND THEN ... SOMETHING TURNED UP

When the King of Ireland's son faced the Fathach he was up against the biggest thing of his life. And then .... a little golden bird turned up. A message whispered in his ear renewed his strength and courage and he laid the giant low. A little bird is whispering in YOUR ear .... "Take heart! Cheer up! Take a ticket!" If you follow his advice you may soon own a fortune, and giant despair, giant debt and giant depression will be powerless to attack your happy freedom and security.

Last day for receiving counterfoils 28th February, 1938. Draw will take place on 21st March. Race will be run on 25th March

IRISH HOSPITALS' SWEEP ON THE GRAND NATIONAL 1938

HOSPITALS' TRUST, LTD., 13 EARLSFORT TERRACE, DUBLIN

Arlo

LMS

ON

WEDNESDAY, 15th DEC.

SPECIAL

Day Excursion

TO

LONDON (EUSTON)

FROM	P.M.
DUBLIN (W. ROW)	8.10
DUN LAOGHAIRE (K.P.)	8.50

RETURN FARE 22/6

THIRD CLASS (SALOON, 6/3 Extra)

Passengers return from Euston Station at 8.45 p.m., THURSDAY, 16th Dec.

TICKETS AND FULL PARTICULARS AT L.M.S. OFFICE, 16 WESTMORELAND STREET, DUBLIN.

Make this a real Christmas with an Old-fashioned ...

FATHER XMAS

Plum Pudding

The kind your Grandma made for your Grandpa

Cannot be surpassed for excellence.

For over 50 years the best puddings in Ireland

at 2/-, 2/9, 3/6, 4/9, 6/- & 8/- each.

F. H. THOMPSON & SON LTD., BRIDGEFOOT ST., DUBLIN.

and all Grocers.

'pSHAW...

said the Duchess

Psuch a pshocking pseries of pstupidities! First I pstarted pstuttering over my pspeech. Next I psat on my pspectacles and psmashed them to psmithereens, psnubbed the Mayor, christened the pship "pStarfish" instead of "pStarflower" and now I've psucceeded in pshooting off pSir pSnobcad's psilk hat with the bottle of "psizzle."

Pstill, I know the reason for the days pslip-ups! Shaws .... that's the psecret. I missed my Shaws for breakfast. Without its psuper psustenance and psatisfying psupport psmash goes my psang-froid and invariably I feel pstupidly at psea.

SHAWS SAUSAGES and BACON

Arlo

IRISHMAN'S DIARY

Files of "T.C.D." : What Hens Can Do : A Calendar of Tom Kettle : Keeping the Car Warm : Heaven's Reflex

Remembering Tom Kettle

Friends and admirers of Tom Kettle, that brilliant Irishman who met his death in the battle of the Somme, in 1916, will receive "An Irishman's Calendar" almost with reverence. The little volume has been compiled by his wife, and is published by Browne and Nolan at 2s.

Tom Kettle's speeches—and he was a magnificent orator—sparkled with epigrams and paradoxical statements. In his writings aphorisms followed each other in crackling procession. From the wealth of material at her disposal Mrs. Kettle has made a fascinating little book, in which those who knew the author will refresh their memories of great times now past, and the younger generation, to which Tom Kettle is little more than a name, may discover one of the most attractive personalities of modern Ireland.

One a Day

For each of the 365 days of the year Mrs. Kettle has selected a witty epigram, characteristic aphorism, or a patriotic flight in verse or prose. If, as Kettle held, the burden was what differentiated each day, these short extracts may perform a like duty. It is not that they have special reference to the days to which they are allotted; their attachment to particular days and dates seems to be quite arbitrary.

Opening the volume at random, I find, under date May 3rd: "In politics generosity is the superlative of wisdom." For November 17th is inscribed: "A political society is under the obligation of taking an occasional bath in the sea of fundamental ideas"; and for November 30th: "We may regard with tolerance any evangel which, however it may miss the centre of supreme accomplishment, helps to keep alive the guttered and flickering candles of idealism."

And there are 362 more.

Prolific Pullets

This business of statistics is going too far altogether for the likes of me.

I have before me a seventy-page booklet, published by the Department of Agriculture, and entitled "Report on National Egg-Laying Test, 1936-37." It consists almost entirely of figures, though the monotony is broken by a photograph of an arrogant-looking pullet which, so far as I can gather, holds the record for the number and quality of her eggs.

But what takes my fancy is the wealth of detailed information contained in the concluding pages. Four pullet entries are reported to a page. There are separate columns for the number of their pen, the name and address of their owner, the date of hatching, their competition number, their weight on arrival for test and at close of test, the number of eggs laid from month to month (twelve columns), the number of eggs per pullet (subdivided into eggs of special grade, first grade and second grade (together with two columns headed "total" and "first grade, Oct. 1-Dec. 29), value per pullet, and average weight of eggs per pullet.

There follows a column providing four sets of data, being (a) total eggs from pen; (b) total weight; (c) average weight per dozen; (d) total value from pen. The whole thing ends with figures for eggs under prescribed weight, number of times broody, and date of moulting (neck moults in italics). And I had almost forgotten the very first column, "Order of Merit"—the most important of all to the proud owners of the prolific birds.

Thus time marches on, and life becomes simpler.

"T.C.D." in Toto

My old friend, Dr. L. J. D. Richardson, writes from Cardiff:—

"You were not quite correct last Wednesday when you said that the T.C.D. Association possesses 'the only complete set of *T.C.D.* in existence.' I have a complete run here in Cardiff, though I have not been able, as yet, to have more than some of it bound. Some numbers are repeated in my collection; in fact, when the T.C.D. Association some years ago were attempting to complete their set before binding, they were held up through the lack of one issue, which I had the good fortune to be able to supply.

"There is a sad tale to tell about my bound volumes. I had only just got the years 1895 to 1908 bound when the same 'run,' bound, was advertised in a Belfast bookseller's catalogue. These I also acquired by telegram, at one-twelfth of what I had just paid for binding!

"I think you will find a complete set in the British Museum (and probably in the other libraries which receive books, etc., under the Copyright Act). I know that, when I was connected with *T.C.D.*, frequent inquiries used to come from the B.M. whenever—as (say) in Trinity Term, 1916—the regular appearance of the magazine was interrupted. The B.M. was most particular to make sure that they had not missed an issue.

The Only Private Set ?

"There should be a complete set in the Library of T.C.D. And I rather think that the University Club has a complete run. The late Raymond Aquilla Smith (Dr. Walter Smith's son) was a subscriber to *T.C.D.* from the beginning in 1895, and his copies went to the University Club.

"It is (or was) also a duty of the librarians of the C.H.S. and U.P.S. to purchase a copy of *T.C.D.* every week for their Society's Library. I am afraid that, with the annual change of officers, the duty was often forgotten, and I doubt if you would find a complete set in either Society's Library. But some fifteen years ago Mr. J. T. Drennan (ex-President) presented the 'Phil.' with a complete run to date, to fill up gaps among their copies.

"The *T.C.D.* Publishing Company itself has, of course, attempted to preserve at least two continuous files, and has had volumes bound from time to time; but whether these have survived the vicissitudes of removing quarters I do not know.

"I write this for your information, and because I, too, am inclined to boast that I possess the only *private* set in existence—until I am corrected!"

Unravelling the Knot

The other evening while the snow lay thick, if muddy, upon the ground, I watched a friend of mine lift the bonnet of his motor car and wrap his engine in a blanket with the care of a mother for her only son. I suggested that it was an inspired idea, since the closer the blanket came to the engine the more efficacious it must be. We sneered together at the ignorant who merely laid the blanket on the bonnet.

I met him in town yesterday—and, curiously enough, he was running for a tram. I intercepted him. It seemed strange that he was not making use of his carefully-protected car. He seemed disinclined to talk; but, upon pressing invitation, consented to explain.

He had overlooked the blanket lying so snugly round his engine when starting for the office in the morning. He had driven, perhaps, 200 yards, when the engine died. An examination of the petrol gauge showed that all was as it should be.

Then he lifted the bonnet. The blanket had wound itself round the fan in an unrestrained embrace. A garage hand had been working upon that embrace all day—with a pair of scissors.

Heaven's Reflex

"Killarney is about to become a Millionaires' Paradise" (Daily Press, *passim*).

Cuties' home, Killarney!

QUIDNUNC.

A TRIP DUE WEST

3,000 MILES THROUGH CANADA

"Three Thousand Miles due West" was the title of a lecture delivered at the Royal Dublin Society's hall, Ballsbridge, last night by Mr. Claude A. Jones, F.,R.G.S., London representative of the Canadian Pacific Railway.

As the title suggested, the lecture dealt with the appeal made to the tourist in the vast tract of country served by the Canadian Pacific Railway from Montreal, the largest city in Canada, to Vancouver on the Pacific coast. The railway itself, he pointed out, will stand for ever as a monument to the courage and faith of its far-sighted pioneers.

The lecturer touched in entertaining fashion on the varying aspects of life in Canada, from the old French city of Quebec, where seventy-five per cent. of the people use French as their mother tongue, to Montreal, the largest city in the State, whose French origins were contrasted with those of Ottawa, the capital city and domicile of the Legislature, and Toronto, called the "Queen City," the great industrial metropolis where all the big financial and business interests have their headquarters.

He outlined the attractions of the journey to Niagara Falls by lake steamer. Then, heading on towards the West, he pictured a journey through Fort William and Port Arthur, the twin cities at the head of the Great Lakes, where the wheat crop of Western Canada concentrates. Winnipeg, the gateway to the Golden West, is capital city of Manitoba, the world's largest wheat market, which a short sixty years ago was known as Fort Garry, a Hudson's Bay fur trading post with about two hundred inhabitants.

In the long journey across the flat prairies one caught a glimpse of the homesteads, cattle and wheatlands, and some idea was conveyed of the hard work necessary to bring the products of this great area to the markets.

HISTORIC SPOT

Regina, a fine modern city, possesses the distinction of housing in its Parliament building the famous table around which the Fathers of the Confederation sat in 1864 at Quebec to discuss the creation of the Dominion of Canada.

In Calgary every July there is a reminder of the days of the "wild and woolly West," when the city holds its annual Cowboy Stampede. Cowboys, cowgirls, Indians and "mounties" invade Calgary for a whole week, bringing their stage coaches and chuck-wagons, wild horses and cattle herds to engage in a series of thrilling competitions and pastimes reminiscent of the early ranching days. Standing in the "City of the Foothills," as Calgary is known, one catches a first glimpse of the famous Rockies, and is impressed with the stupendous task which faced the forerunners of the Canadian Pacific Railway when years ago they essayed to construct their trail of steel across these ranges, with their snow-capped peaks—a mountain world covering six hundred miles from east to west.

The lecturer described in vivid fashion the journey through the Rockies, through twisting valleys, past towering peaks, over rushing rivers, through pine forests and valleys carpeted with myriads of wild flowers. He told of the Indian days at Banff, spoke of the beauties of Lake Louise—most perfect of mountain lakes—and took his listeners on a trek over narrow paths scratched across the mountain surfaces into realms of unparalleled beauty.

The rail journey ended at Vancouver, third largest city of Canada, a great flourishing port on the North Pacific. It is but a short trip across the Straits of Georgia to the capital city of British Columbia, Victoria, that "little bit of England set down on the shores of the Pacific."

The lecture was adequately illustrated by means of slides and film pictures.

GIVE your friends only the best—
JOHN DALY'S Bottling of JOHN JAMESON 12 Years Old Whiskey.
T·Y·B Liqueur Whiskey
JOHN DALY LTD·CORK

BLASKET KNITTING INDUSTRY

ARRIVAL OF MACHINES

Machines for the purpose of starting a knitting industry on the Great Blasket Island have arrived there during the past week, and the first steps have been taken towards training the girls of the island in the work.

In the course of a letter in Irish, a correspondent writes:—"A trawler came from Dingle yesterday with the entire machines, two ladies and a man. We are overjoyed with the prospect of starting work, and we will begin to-morrow. We hope that the project will meet with success."

The industry, it is expected, will give employment to every girl on the Island. First, however, the girls will undergo a period of training, for which they will receive remuneration. The industry was established as a result of representations made to the Gaeltacht Industries Department, Irish Land Commission, by Mr. Owen Mulholland, Dublin, who has always taken a keen interest in the welfare of the Island's inhabitants, and the correspondent desires to thank Mr. Mulholland for his help in having such employment provided.

W.I.D.A. EXHIBITION AT MANSION HOUSE

Irish hats made in Galway are among the articles on view at the exhibition of the Women's Industrial Development Association at the Mansion House, Dublin, which commenced last Tuesday and which will be continued until Tuesday next. Bicycles made in Ireland also are being shown. Great interest is being shown in the mannequin parades, which display gowns made from fine woollen material and a fur wrap of Irish badger.

IRISH MASTER HAIRDRESSERS' GUILD

The annual general meeting of the Irish Master Hairdressers' Guild, held in their rooms, 56 Harcourt street, Dublin, was largely attended, the outgoing president (Mr. J. Lacy) in the chair. The election of the Executive Committee for the next year took place by ballot, and resulted as follows:—President, Mr. J. O'Toole; vice-president, Mr. S. Wearen; treasurer, Mr. T. O'Byrne; trustees, Messrs. C. Egan and J. O'Connor; auditors, Messrs. J. O'Reilly and F. Martin; committee, Messrs. J. Lacy, W. F. Wogan, J. Ross, T. P. Keogh, A. Parkes, M. Malone, and A. Moore.

TRINITY COLLEGE NOTES

THE COMING COLOUR MATCH

MICHAELMAS TERM ENDS TO-DAY

By Our Correspondent.

MICHAELMAS TERM ends to-day, and from now onwards there will be a gradual exodus from College as we approach Christmas, by which time there is, usually, scarcely a student in residence. Already Commons have begun to be less thickly populated, and the Buffet has become comparatively quiet. Medical lectures will not end until Friday, and three medical examinations are arranged for the coming week. On Monday the examinations for the Diploma in Gynæcology and Obstetrics and the first part of the Diploma in Psychological Medicine will be held, and the second part of the last-named Diploma will take place on Thursday. The first Board Meeting for Hilary Term will be held on the 12th January, and the second Winter Commencements on the 19th of the same month, while the Spring Commencements are arranged for the 16th March. Proposals for Honorary Degrees are to be considered on the 19th January, and Graces on the 2nd of February, while the Board will meet for nomination to Honorary Degrees on February 19. The last of the Board Meetings for Hilary Term will be held on the 6th March. The Colour Match against Queen's University will be held on Tuesday. The Trinity team will be captained by Mr. C. V. Boyle.

Mr. C. V. Boyle.

On Tuesday evening the annual colour dance will be held in the Metropole Ballroom, and tickets may be obtained from Mr. J. R. M. Crooks, or Mr. W. J. Thompson. There will probably be a big attendance at the dance, which is really the last College function until about the end of January.

A BRILLIANT LAWYER

Mr. H. L. Murphy, whose brother, Mr. E. S. Murphy, recently became Attorney-General for Northern Ireland, has been appointed to preside over a Committee of Inquiry which is now sitting in London to inquire into the recent outbreak of typhoid in Croydon Mr. H. L. Murphy, who is one of the leading counsel at the English Bar, is a brilliant lawyer and economist. As a student in College he carried everything before him, and was appointed Barrington Lecturer in Political Economy while still under thirty. Mr. Murphy is the son of the late Mr. Justice Murphy, and grandson of the famous Judge Keogh. He became Master of the Bench of the Inner Temple in 1934, and was a member of the Committee which was set up to inquire into the congestion of business in the English High Courts. An ex-Auditor of the College Historical Society, he is yet another of the brilliant galaxy of lawyers who have been members of the Society.

Mr. A. Ganly.

TRINITY PLAYWRIGHT

Mr. Andrew Ganly, whose play, "Murder, Like Charity," was recently produced at the Gate Theatre, is an old Trinity man, who took his degree in Dental Science in 1929. Mr. Ganly has also written another play, which is to be produced at the Hammersmith Theatre, London, next month. He takes an active interest in dramatic work, and has been Secretary of the Dublin Playgoers' Society for some time past.

Among the recent broadcasts from Radio Athlone was one by Miss S. Alexander, who took part in a programme of duets arranged for two pianos. Another member of the College staff who has recently been a visitor to the microphone is Prof. Edmund Curtis, who has given a number of interesting talks on well-known figures in Irish history. Two Trinity lady graduates—Miss Higginbotham and Miss Northridge—have been climbing in the Himalayas. On a four-day excursion they climbed Sundukphu, which is over 12,000 feet in height, and found themselves completely out of touch with civilisation.

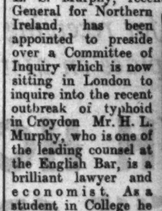

Miss S. Alexander.

They are starting a trek through the jungle to Burma, which will take them through practically unexplored country.

The Provost has issued a notice, drawing attention to the fact that certain students, resident outside College, having been living in 'unregistered" lodging-houses which have not been placed on the formal list approved by the College authorities. It is understood that any further cases of a breach of these regulations will be dealt with severely.

UNIVERSITY OF DUBLIN

SCHOOL OF PHYSIC, TRINITY COLLEGE

The following results of the Michaelmas Term Examinations, 1937, are announced:—

FINAL MEDICAL EXAMINATION.
PART II.
Medicine (M.B.).

Pass—Kenny, William Thomas; Buchanan, Harry McVey; Blackham, Charles Hubert; Griffin, Thomas Percy; Stein, James Ross; Mansfield, Bridget Pauline; Thorp, Malcolm Duff; Fallon, Thaddeus; Warnock, Maurice Cecil; McSharry, Noel; Cooke, Rowland Chaloner Hoffe, and Rubin, Samuel (equal); Hughes, Brian Watson; Rishworth, John Frank; Cooke, Robert Samuel MacLachlan, and Sandys, Richard James (equal); Reilly, Cormac Gerard; Macnamara, Charles Wesley Lewis; Bergin, Matthew Donald Morrough, and McNeilly, James Craig (equal); Marks, Nathan; Boyce, Hubert Stanley; Hanna, Frederick Alexander; George, Daniel Beyloku.

Surgery (M.Ch.).

Second Class Honours—Stein, James Ross; Cochrane, Ernest McGregor.

Pass—Heaton, Samuel Gilbert; Beckett, Donal Park; Wild, Grace Margaret; Tomlinson, Sterling; Drury, John Norman; Jones, John Balfour; Caldwell, John McCormick, and Macnamara, Charles Wesley Lewis (equal); Nixon, John Gerrard; Jackson, Neville; Conway, Patricia Mary Joyce; Blackham, Charles Hubert; Mason, Maureen Nancy Stewart; Thorp, Malcolm Duff; Reilly, Cormac Gerard; Rubin, Samuel.

Midwifery (B.A.O.).

First Class Honours—Slattery, Mortimer Francis Xavier.

Second Class Honours—Condon, John Patrick Griffin, Thomas Percy, and Hanna, Thomas Williamson (equal); Henderson, Herbert John Reid; Latton, Robert Alexander; Beckett, Donal Park.

Pass—Meares, Denis Edmund; Jackson, Neville; Lynch, Leopold Nathaniel; Boyce, Hubert Stanley, and Costace, Edwin Ralph (equal); Warnock, Leonard Lesiah; Sandys, Richard James.

PRIZES IN THE SCHOOL OF PHYSIC.

Begley Studentship—Stewart, Frederick Stanley.
Kingsmill Jones Memorial Prize—Wylie, Brendan Warren.

PRIZES IN THE SCHOOL OF ENGINEERING.

Alexander Prize—Herrick, John Henry Gershom, and Yates, John Langford Willington (equal).
Geology Prize, Senior Class—Herrick, John Henry Gershom.
Mermaduke Backhouse Prize—O'Brien, Murrogh Vere.

DICTATORSHIPS

DEBATE AT PRESBYTERIAN ASSOCIATION

At a meeting of the Presbyterian Association Debating Society in Dublin on Thursday night an inter-debate was held with Rathmines Literary and Debating Society.

The proposition discussed was: "That Dictatorships are to be deplored," the home team taking the affirmative side.

The debate was opened by Mr. William Kennedy, who stated that dictatorships reduce a free and easy people to mere automatons. The system of censorship imposed by a dictator shows that he is afraid of criticism and public opinion. Under it there can be no expression of that larger life through which alone each citizen becomes conscious of himself as an individual and which secures his rights as such.

Mr. H. D. Porter, speaking on the negative side, agreed that dictatorship is to a certain extent a denial of freedom, but held that it was imperative in a time of national emergency that a country should be ruled by a strong man. The peoples of Germany and Italy had accepted their present form of government of their own free will and were prosperous and happy.

Mr. J. W. Middleton and Captain R. Neville Roberts (Presbyterian Association), and Messrs. F. Tackaberry and A. H. Thomas (Rathmines) continued the debate. In the general discussion which followed Messrs. Guthrie, Woods, Hill and Dr. Anderson expressed their views.

The motion was declared carried.

Mr. E. Keith Eason, B.A., occupied the chair.

The official returns, published yesterday, show that on December 6th there were 95,963 persons registered as unemployed in the Free State. This is a reduction of 467, as compared with the previous week.

TO-MORROW'S CHURCH SERVICES

THIRD SUNDAY IN ADVENT

ST. PATRICK'S CATHEDRAL. — To-day (Saturday). Matins at 10 o'clock. Psalm. 57. Te Deum, 2, 3. Chants, 35, 36. Hymn, 76. No Evening Service. To-morrow (Sunday). Holy Communion at 8 a.m. Matins, Litany, 11.15 o'clock. Venite, 65. Psalm, 73. Te Deum, Jubilate, Barnby in E. Processional Hymn, 722. Anthem, "Behold, a virgin shall conceive." O Thou that tellest," Handel. Hymn, 76. Holy Communion at 12.15 p.m. Preacher, Rev. R. R. Hartford, B.D., Archbishop King's Professor in Divinity, Dublin University. Evensong at 3.15 o'clock. Cantoris Week. Psalms, 76, 76. Magnificat, Nunc Dimittis, Stanford in F. Processional Hymn, 722. Anthems—1st, "When the wicked," Mozart; Hymn, 65; 2nd, "Day of anger," Mozart. Preacher, Rev. W. C. G. Proctor, B.D., Rector of Harold's Cross. Concluding Voluntary, Scherzo and Finale Symphony in D. Widor.

CHRIST CHURCH CATHEDRAL.—To-day (Saturday). Morning Prayer at 10.45 o'clock. Te Deum, Dyma. 74. Evening Prayer at 3 o'clock. Stainer in D. Anthem, "Strengthen ye the weak hands," (Goss. To-morrow (Sunday). Cantoris Week. Matins at 11 o'clock. Psalm, 76. Te Deum, King-Hall in B flat. Benedictus, King-Hall in B flat. Introit, "Lord of all power," Barnby. Holy Communion at 11.40 a.m. King-Hall in C. Preacher, The Dean. Hymns, 76 818. Evensong at 3.30 o'clock. Psalm, 76. Magnificat and Nunc Dimittis, King-Hall in B flat. Anthem, "Thus saith the Lord," Handel. Hymn, 73. Recessional Hymn, 71.

COLLEGE OF ST. COLUMBA, Rathfarnham.—8, Holy Communion. 11.30, Carol Service. Collection for Trinity College Boys' Club. 7.45, Evensong.

ST. MATTHIAS'S PARISH CHURCH — 11.30. Holy Communion. Rev. G. S. Nowlan. 3.30, Young People's Service. 7, Rev. G. S. Nowlan.

ST. BARTHOLOMEW'S CHURCH.—8 and 9.15, Holy Communion. 11, Matins. Te Deum, Best in G. Benedictus, Plainsong. The Vicar. 12, Sung Eucharist. Missa de Angelis. 3.30, Children. 6, Litany. 6.30, Evensong. Magnificat and Nunc Dimittis, Bennett in F. Rev. G. O. Simms.

ST. ANN'S CHURCH.—8, Holy Communion 10 and 11.30, the Bishop of Osory. 3.30, Life Boy Quarter Deck Parade. Rev. Walter Wisdom. 7, The Vicar.

RATHMINES PARISH CHURCH (HOLY TRINITY).—8, Holy Communion. 10 and 11.30, Rev. R. G. Perdue, "The Forgiveness of Sins." 3.30, Children's Service. 7, Rev. H. G. Cave.

CHRIST CHURCH, Leeson Park.—8 and 11.30, Holy Communion. 11.30, Rev. G. A. Lowe. 3.30, Children's Service. 7, Rev. Edwin Owen.

ST. LUKE'S CHURCH, Ranelagh.—8, Holy Communion. 11.30, Canon Hughes. 7, Rev. G. A. Lowe.

ST. STEPHEN'S CHURCH.—7.45, Litany. 8, Holy Communion. 11, Matins, with brief address to children. 11.30, Holy Communion and sermon. Subject, "The Method of Incarnation." 7, Evensong and Sermon.

THE MAGDALEN CHURCH, Lower Leeson street.—The Church's Ministry of Healing. 8, Holy Communion. 11.30, Rev. H. G. Forde, Rector of Monkstown. 7, Rev. K. H. F. Waring. 8, Short Healing Service, with Laying-on of Hands.

ST. ANDREW'S CHURCH. — 11.30, Morning Prayer and Holy Communion. Rev. H. Donald. 3.30, Young People's Service. 7, Rev. R. Northridge.

ST. GEORGE'S PARISH CHURCH. — 8, Holy Communion. 12, Rev. Brian Kennedy. 7, Rev. B. C. Gadsen, Secretary of the Colonial and Continental Church Society.

ST. JUDE'S CHURCH. — 8, Holy Communion. 11.30, Rev. B. C. Gadsden. 3.30, Children's Service. 7, Rev. R. G. F. Jenkins.

ST. AUGUSTINE'S CHURCH.—11.30, Morning Prayer and Holy Communion. Rev. K. D. B. Dobbs. 3.30, Children's Service. 7, Rev. F. A. Lamb, M.A. (Oxon.).

THE FREE CHURCH.—10.30, Rev. Brian Kennedy. 3.30, Children's Service. 7, 10th Company Girls' Brigade Enrolment Service. Rev. E. H. F. Campbell.

ST. JAMES'S CHURCH.—11.30, Holy Communion. Rev. J. H. Alcock. 7, Rev. D. H. Clarke.

ST. JAMES'S DISTRICT CHURCH. — 8, Holy Communion. 11.30, Rev. D. H. Clarke. 3.30, Children's Service. 7, Rev. J. H. Alcock.

ST. LUKE'S CHURCH.—11.30, Holy Communion. 11.30 and 7, Rev. J. Blackwell.

ST. MERRUGH'S CHURCH.—11.15, Holy Communion; Rev. A. D. Buchanan. 3.30, Young People's Service; Rev. A. D. Buchanan. 7, Rev. C. T. A. Carter.

ST. PETER'S CHURCH, Aungier street.—8, Holy Communion. 11.30, Rev. D. C. O'Connell. 3.30, Children's Service. 7, the Lord Bishop of Ossory.

ST. AUDOEN'S, Cornmarket.—10.15, Holy Communion; Rev. H. Dowse.

ALL SAINTS', Grangegorman.—8, Holy Communion. 11.30, Rev. William Bell. 12.30, Sung Eucharist. 7, Evensong and Boys' Brigade Parade; Rev. J. Daunt.

IRISH CHURCH MISSIONS, Townsend street.—11.30, Rev. M. C. Casella. 7, Rev. W. E. Kenny.

ST. MARK'S CHURCH.—11.30, Holy Communion; Rev. R. Northridge. 7, Rev. H. W. Donald.

CHURCH OF THE FEMALE ORPHAN HOUSE, North Circular road.—11.30, Morning Prayer and Holy Communion. 7, Evening Prayer.

MISSION TO THE ADULT DEAF AND DUMB, Gregg Hall.—3.30, Mr. J. J. Walker.

ST. MARY'S PARISH CHURCH.—10.15 and 7, Rev. Dr. Emerson.

ST. MARY'S CHAPEL OF EASE.—11.30, Rev. Dr. Emerson. 3.30, Children's Service.

ST. KEVIN'S, South Circular road.—8, Holy Communion. 11.30, Rev. R. Bird. 7, Rev. T. Wheeler.

ST. CATHERINE'S CHURCH.—11.30, Rev. F. R. Alexander. 7, Rev. J. B. Neligan.

ST. VICTOR'S CHURCH.—8, Holy Communion. 11.30, Morning Prayer; Rev. T. J. Johnston. 4, Children's Service. Rev. F. R. Alexander.

DRUMCONDRA CHURCH.—8.15 and 12, Holy Communion. 12, Rev. C. J. Tyndall. 4, Children's Service. 7, Rev. R. K. W. Lowe.

NORTH STRAND CHURCH.—8.15, Holy Communion. 11.30, Rev. R. K. W. Lowe. 3.30, Children's Service. 7, Canon A. E. Hughes.

ST. MICHAN'S.—11.30, Holy Communion; Canon Rudd.

ST. PAUL'S, North King street.—11.30 and 7, Rev. W. B. Allman.

ST. JUDE'S CHURCH, Inchicore road.—8, Holy Communion. 11.30, Rev. R. W. Ridgeway. 3, Children's Service. 7, Rev. R. W. Ridgeway.

CHRIST CHURCH, Blackrock.—8 and 11, Holy Communion. 11.30, Rev. G. A. Lowe. 3.30, Children's Service. 7, Rev. Edwin Owen.

CHRIST CHURCH, Taney.—8, Holy Communion. 11.30, Rev. G. D. Hobson. 7, Rev. A. W. F. Orr.

ST. NAHI'S CHURCH. — 10.15, Rev. G. D. Hobson. 3, Children's Service.

ST. THOMAS'S CHURCH, Mount Merrion.—8, Holy Communion. 11.30, Rev. A. W. F. Orr. 7, Rev. G. D. Hobson.

CHRIST CHURCH, Kingstown. — 8, Holy Communion. 11.30, Rev. N. H. Hamilton. 3.30, Children's Service. 6.30, Rev. N. H. Hamilton.

ST. MORHI'S CHURCH, Glasnevin. — 8, Holy Communion. 11.30, Rev. G. S. McPhail. 7, Rev. J. R. Fisher.

ST. PAPPAN'S CHURCH, Sentry. — 10.30, Rev. J. R. Fisher. 4, Rev. G. S. McPhail.

ST. JOHN'S CHURCH, Colock. — 12, Morning Prayer and Holy Communion. Rev. J. R. Fisher.

THE MARINERS' CHURCH, Kingstown. — 8, Holy Communion. 11.30, Morning Prayer. Rev. Walter Wisdom. 3.30, Children's Service. 7, Rev. Walter Wisdom.

TULLOW CHURCH, Carrickmines.—8, Holy Communion. 11.30, Morning Prayer. 6.30, Evening Prayer.

FINGLAS PARISH CHURCH. — 8 and 11.30, Holy Communion. 11.30, Morning Prayer. 7, Evening Prayer.

ST. ANDREW'S CHURCH, Lucan.—8.30 and 11, Holy Communion. 11 and 7, Canon Gillman.

CLONTARF PARISH CHURCH.—8, Holy Communion. 11.30, Rev. J. B. Neligan. 3.30, Children's Service. 7, Holy Communion. Rev. T. J. Johnston.

ZION CHURCH, Rathgar.—8, Holy Communion. 11.30, Rev. T. R. Horan. 3.30, Young People's Service. 7, Canon L. Parkinson Hill.

ST. BRIGID'S CHURCH, Stillorgan. — 11.30, Holy Communion. 11.30 and 6.30, Canon E. H. Lewis-Crosby.

ALL SAINTS' CHURCH, Raheny.—8, Holy Communion. 11.30 and 6.30, Canon Drury.

ST. MATTHEW'S CHURCH. — 8, Holy Communion. 11.30 and 7, Rev. R. E. Weir.

ST. MARY'S CHURCH, Crumlin.—8, Holy Communion. 11.30, Morning Prayer. 7, Enrolment of Girls' Brigade. Rev. W. C. G. Proctor.

SANDFORD PARISH CHURCH.—8, Holy Communion. 11.30, Morning Prayer; Rev. C. T. A. Carter. 3.30, Children's Service. 7, Evening Prayer; Rev. W. N. Harvey.

ST. MARY'S, Donnybrook.—8, Holy Communion. 11.30, Rev. W. R. Camler. 3.30, Children's Service. 7, Canon Powell.

ST. JOHN'S, Sandymount.—8, Holy Communion. 11, Matins. 11.30, Sung Eucharist. 11.30 and 6.30, Rev. Waisingham C. Good, LL.D.

ST. ANDREW'S, Malahide.—8, Holy Communion. 11.30, Morning Prayer. 6.30, Evening Prayer.

ST. DOULAGH'S, Malahide.—3.30, Evening Prayer.

ST. MARNOCK'S, Portmarnock.—10, Morning Prayer and Holy Communion.

ALL SAINTS', Newtown Park, Blackrock.—8, Holy Communion. 10, Matins. 10.50, Children's Service. 11.30, Matins. 7, Evensong.

MONKSTOWN PARISH CHURCH.—8, Holy Communion. 11.30, Rev. Noel Waring. 3.30, Young People's Service. 7, Rev. Arthur H. Butler.

CHAPELIZOD PARISH CHURCH.—11.30, Holy Communion. 11.30 and 7, Canon Strong.

KILBRIDE CHURCH, Bray.—8, Holy Communion. 11.30, Matins. 4, Evensong.

ST. JOHN'S, Monkstown.—8 and 11.30, Holy Communion. 11.30, Morning Prayer. 7, Rev. M. Perrin.

ST. PAUL'S, Glenageary.—8, Holy Communion. 11.30, Canon Hall. 3.30, Young People's Service. 6.30, Rev. M. B. Taylor.

RATHFARNHAM PARISH CHURCH.—8, Holy Communion. 11.30, Morning Prayer and Litany. 3.30, Children's Service. 7, Evening Prayer.

HAROLD'S CROSS PARISH CHURCH.—8, Holy Communion. 11.30, Rev. E. H. F. Campbell. 3.30, Young People's Service. 7, Rev. W. T. M. Burrowes.

HOLY TRINITY PARISH CHURCH, Killiney. —8, Holy Communion. 11.30, Matins, Litany, and Sermons. 12.30 Holy Communion. 7, Evensong and Sermon.

DERRALOSSARY PARISH CHURCH, Round wood.—8, Evening Prayer; Rev. R. Watson.

ST. JOHN'S CHURCH, Larnch, Glendalough. 11.30, Morning Prayer and Holy Communion; Rev. R. Watson.

PRESBYTERIAN CHURCHES.

ARBEY CHURCH, Rutland square.—11.45 and 7, Rev. J. C. Breakey.

ADELAIDE ROAD.—11.30 and 7, Very Rev R. K. Hanna.

ST. ANDREW'S, Blackrock.—11.30, Rev. Jas. Stevenson. 7, Rev. Noel Thompson.

ST. ANDREW'S, Bray.—11.30 and 7, Rev. R Crossett.

CHAPELIZOD.—4.30.

CLONTARF.—11.30, Very Rev. Dr J. L. Morrow. 7, Rev. Vincent Crawford.

DONORE.—11.30 and 7, Rev. J. Hole.

GREYSTONES.—11.30, Miss Maeve Smith (Burma). 7, Rev. R. K. Lyle.

HOWTH.—11.30 and 7, Rev. J. McCaughey.

KINGSTOWN.—11.30 and 7, Rev. J. Rutherford.

LUCAN.—10.15 Rev. Dr. J. H. Irwin.

MALAHIDE.—4, Rev. J. McCaughey.

ORMOND QUAY.—11.45 and 7, Rev. R. C. Gillespie.

RATHGAR (CHRIST CHURCH).—11.30, Rev. J. Noel Thompson. 7, Very Rev. Dr. J. J. Macaulay.

SANDYMOUNT.—11.30, Rev. J. S. Crockett. 7, Rev. Jas. Stevenson.

SCOTS CHURCH.—11.45 and 7, Rev. A. H. Macpherson.

DUBLIN PRESBYTERY'S CITY MISSION. Whitefriar Street Hall, 64 Whitefriar street.—3, Sabbath School. 4.30, Evangelistic Service; Mr. E. Logan.

NORTH STRAND HALL.—8.15 p.m., Evangelistic Service; Mr. E. Logan.

WELSH CHURCH, Talbot street.—11.30 and 6.30, Mr. Rhys-ed-Thomas Valley.

METHODIST CHURCHES.

CENTENARY CHURCH, Stephen's Green.—11.30 and 7, Rev. R. Lee Cole.

KINGSLAND PARK.—11.30, Rev. S. J. Crawford. 7, Rev. George Good.

DOLPHIN'S BARN.—11.30, Rev. George Good. 7, Rev. S. J. Crawford.

BRIGHTON ROAD, Rathgar.—11.30, Rev. J. Rainey Owens. 7, Rev. Bertram G. Fast.

ABBEY STREET.—11.30, Mr. F. Macdonald. 7, Rev. J. Bertenshaw.

CLONLIFFE.—11.30, Rev. J. Bertenshaw. 7, Rev. H. Irvine.

BLACKHALL PLACE.—11.30 and 7, Rev. R. Moore.

INCHICORE.—11.30, Rev. H. Irvine. 7, Mr. W. Maslin.

LUCAN.—11.30 and 7, Mr. W. Hough.

CLONTARF.—11.30 and 7, Rev. Johnstone Hunter.

SANDYMOUNT.—11.30. Rev. R. J. Elliott. 7, Rev. W. S. Deale.

KINGSTOWN.—11.30, Mr. R. Littlewood. 7, Rev. W. H. Hayes.

BLACKROCK.—11.30, Rev. M. J. Lewis. 7, Rev. W. J. Oliver.

DALKEY.—11.30, Rev. W. H. Hayes. 7, Rev. M. J. Lewis.

BRAY.—11.30, Rev. W. J. Oliver. 7, Rev. J. W. Halliwell.

SUTTON.—11.30 and 7, Rev. W. W. Hutchinson.

DUBLIN CENTRAL MISSION, George's Hall.—11.30, Rev. J. W. McKinney. 4, Brotherhood; Mr. W. Hassell. 6.30, Carol Service. 8, Carol Service.

CHRISTIAN SCIENCE CHURCHES.

SECOND CHURCH OF CHRIST SCIENTIST, Dublin.—Rathmines Parish Church of The Mother Church the First Church of Christ, Scientist in Boston, Mass. Services To-morrow (Sunday), 11.30 a.m. and 7 p.m. Sunday School 11.30 a.m. Wednesday—Testimony Meeting, 8 p.m. Christian Science Reading Rooms, Rathmines Park, open daily free to the public.

FIRST CHURCH OF CHRIST SCIENTIST Dublin, Lower Baggot street (Branch Church of The Mother Church, The First Church of Christ Scientist in Boston, Mass.). Services Sunday, 11.30 a.m. and 7 p.m. Sunday School 11.30 a.m. Wednesday Testimony Meeting, 8 p.m. Christian Science Reading Room (same address), open daily from 11 a.m. free to the public.

OTHER CHURCHES AND HALLS.

MORAVIAN CHURCH, Lower Kevin street.—11.30, Rev. H. Kunick.

YORK STREET CONGREGATIONAL CHURCH.—11.30, Rev. Harold B. Mills.

KILMAINHAM CONGREGATIONAL CHURCH.—11.30, Mr. B. Peake. 7, Mr. David H. Kenny.

KINGSTOWN CONGREGATIONAL CHURCH.—7 (Communion), Rev. Harold B. Mills.

PHIBSBOROUGH BAPTIST CHURCH. — 11.30 and 7, Pastor R. Warke.

KINGSTOWN BAPTIST TABERNACLE. — 11.30 and 7, Mr. D. H. Hodgett.

HARCOURT STREET BAPTIST CHURCH.—11.30 and 7, Pastor L. E. Deens.

UNITARIAN CHURCH, St. Stephen's Green.—12 and 7, Rev. C. Sayell Hicks.

MERRION HALL, Lower Merrion street.—12 and 7, Mr. Victor Cirel.

RELIGIOUS SOCIETY OF FRIENDS.—Meetings for Public Worship.—6 Eustace street, Dublin, 11; Monkstown, 11; Churchtown, 11; Bray, 11.30.

GROSVENOR HALL, Rathgar. — 10.15, Sunday School. 3, Bible Class. 7, Mr. John McColl.

NORTHUMBERLAND HALL, Dun Laoghaire.—3.15, Sunday School. 4, Young Men's Class. 7, Mr. Henry Matthews (of Belfast).

FRIENDS' MISSION, 27 Meath place, off Meath street.—8, Gospel Meeting.

TAILORS' HALL. — 3.15, Sunday School. 7, Y

BOOKS OF THE WEEK

New Novels

Family Holiday. By Harvey Hamilton. Ivor Nicholson and Watson. 7/6 net.
Never Stoop to Conquer. By Ann Delamain. Constable. 7/6 net.

In both these novels interest is centred round a woman in the early forties with a young grown-up family.

Miss Hamilton writes with kindly and humorous sympathy of the family problems. Jack is getting calf-love and a disillusioning blow off his chest; Joan is desperately enamoured of a flashy cad. Clare Tardy sees the signs of emotional conflict affecting her children, but is not, nor does she expect to be, in their confidence directly. Indirectly, the Tardys are bound together by a deep bond of affection and sympathy, and when Clare herself becomes involved in an emotional crisis, that same family bond stands her in good stead.

Miss Delamain's mother is handled in very different fashion. Like the heroine of Miss Hamilton's story, she has to stand by and watch her children face their adolescent problems unaided. Like Clare Tardy, too, she has a dull husband, but her husband is more than merely dull. Kitty Fairchild's personal problems are very involved, and Miss Delamain feels the necessity for handing out poetic justice to the unhappy little woman. Miss Hamilton has no such compunction in making her story end satisfactorily. She simply takes a very representative sort of family and situation, and presents it with frank realism. Miss Delamain's work is more laboured and inferior in character portrayal.

Substitute for Living. By Gideon Clarke. Nicholson and Watson. 7/6 net.

If there is any fault to be found with Mr. Clarke's portrait of a young inventor it is that he is too typical to be real. No actor could assume the rôle better, absent-mindedness, shabbiness, gaucherie, and general incompetence all complete. None the less, most readers will feel a certain interest in Louis Sandeman, who is, after all, not a very frequent type, though he certainly is a very frequently caricatured one. Mr. Clarke is not so successful with his portrayal of the two young women who set their caps at Louis. Their manœuvres are too mechanised and too exaggerated, and they never get beyond the puppet stage. As for the invention itself, this Mr. Clarke presents with a magnificent air of assurance. He almost makes us believe in its possibility.

The Night Flower. By Walter C. Butler. Stanley Paul. 7/6 net.

The hero of this gangster novel is a crook who has been re-claimed by a political bigwig. For many years Charles Pursivant keeps on the right side of the law, but when his influential friend is robbed, Pursivant is employed to track the bandits down. Soon he is embroiled in terrific adventures. A gunman's trick alienates his backer's friendship, and Pursivant finds himself literally between two fires. He is absolutely friendless and at bay when one of the gangsters' pretty girls falls for him and becomes a loyal ally. But the bandits have to be captured, the loot recovered, Pursivant's reputation cleared, and his friendship restored before the loving young couple can come together happily. Mr. Butler writes with care-free zest and vigour, and should please those who like solid gangster fare.

Angel's Mirth. By Ethel Cook Eliot. Sheed and Ward. 7/6 net.

Here is quite evidently a novel written with a purpose. It has a strong Roman Catholic bias, and shows up some of the already quite obvious grounds against divorce. The plot is handled so as to suit the characters and theme. The heroine is a young girl of sixteen, somewhat emotionally unstable on account of her desertion by her mother. The mother was a famous pianist who found home life interfered with her career. She obtained a divorce, but married soon again none the less. Mary grows up with her father, and then is told that he wishes to marry into a family which must also face the trials of divorce if he is to have his way.

Thy Rod and Thy Staff. By Ajalmar Bergman, Jonathan Cape. 7/6 net.

This Swedish novel gives us the portrait of an old lady from an original angle. We listen-in to the old woman's ramblings, hear her muttered intolerances over this member of the family, witness her softening features as she turns her thoughts to another. We follow her reminiscences, some recounted as though she were unfolding a tale to a grandchild, others built up in her mind's eye with a rush of pride at her own indomitable courage in the past. Gradually the whole story of her life emerges, and round her are grouped the members of a vast and interesting family, over whom she has ruled imperiously for many years.

The conception of this novel is finer than its execution, but it is good in spite of its weaknesses.

Megiddo's Ridge. By S. Fowler Wright. Robert Hale. 7/6 net.
The Young Men are Coming. By M. P. Shiel. George Allen and Unwin, Ltd. 8/6 net.

Both these novels tell fantastic stories of the future, and introduce an inevitable war; but, although Mr. Fowler Wright's war is a very concrete European one, dated as uncomfortably near as 1938, the future he envisages is less horrible than that envisaged by Mr. Shiel. Mr Shiel writes of a professor who comes accidentally in contact with some interstellar beings. He spreads his new knowledge and ideas throughout our world, and the young men adopt him as their leader. The old men oppose this army of youth, and a terrible civil war follows. Mr. Shiel introduces a great deal of potted science into his story and speaks partly in parables and partly in very downright English, indeed.

Mr. Fowler Wright thrills in quite a different way. He envisages a perfectly horrible situation in European politics, but he never lets things get out of hand. His secret service agent No. 975 is an A1 star personality, already familiar to readers of this author's novels, and the novel will command success as a rattling good spy story.

Brother Klaus. By Maria Dutli-Rutishauser. Burns, Oates and Washbourne, Ltd. 7/6 net.

This Swiss novel, based on the life of the Blessed Nicholas of Flüe, is introduced to readers in a foreword by no less a person than the President of the Swiss Republic.

The author emphasises the human side of her national hero. Shows us him as a youth, a son, a husband and a father. We see the soldier, the magistrate and peacemaker at work, and finally the hermit, acting as intercessor with God.

The book is filled with a profound religious fervour which must inevitably communicate itself to the religious-minded. It is not a book for the disbeliever or cynic, because no concessions are made to such an attitude. The author's endeavour throughout has been to stir up in the hearts of modern readers something of the courage, determination and piety of her fifteenth century Swiss family.

The Pasquier Chronicles. By Georges Duhamel. Dent. 10/6 net.

M. Georges Duhamel must be in many ways the ideal novelist for the reader of leisure. One thinks of him in comparison with Galsworthy, because both write of a great family saga, but M. Duhamel has immeasurably greater insight into human nature, and more creative power than Galsworthy. One becomes absorbed in the Pasquier family from the start, and one's interest never slackens. One can never learn enough about them. Mazo de la Roche has achieved something similar with her Whiteoaks family, but her range is much narrower, her characterisation altogether more limited. In the Pasquiers M. Duhamel has captured perfectly the domestic life of a French family. He shows it to us with unceasing charm, in all its varieties of light and shade. The characterisation is excellent; everyone comes alive at his touch, and, though the plot is simple, it touches on a very wide range. In this volume we have the equivalent of five medium length French novels, most efficiently translated by Béatrice de Holthoir.

Treasure on Earth. By Laurence Kirk. Heinemann. 7/6 net.

The real heroine of this story is a one-time nursemaid, who, after her marriage to a groom, makes a living by rearing two illegitimate children of the idle rich. The effects on her and her wards and her own child of a vast legacy twenty-three years after follow a well-recognised line. The honours and dishonours are approximately evenly divided, but inevitably there are many deep scars left all round. It is a pity that Mr. Kirk has not allowed himself a little more liberty of invention. He has adhered altogether too closely to conventional developments of character and of plot.

A Purse of Coppers. By Seán O Faoláin. Jonathan Cape. 7/6 net.

The Censorship Board have seen to it that Mr. O Faoláin is without honour in his own country, and it remains ultimately for posterity to decide whether he is indeed a prophet or no. "A Purse of Coppers" reveals him as a short story writer, capable of supreme artistry. He is essentially Irish, and has succeeded in purging from his works the most usual Irish faults; he has banished sentimentality, and is ruthless, though, at the same time, just, in his treatment of his characters. His prose-style is admirable; even, though not monotonous; simple, though not naïve; economic, though not obscure. It is clear that Mr. O Faoláin knows much of men and the workings of their minds. He lays bare a character, not by a paragraph of analysis, but by its reaction to circumstance and by the apparently casual remark. His men and women are real men and women, but they are not self-consciously created realist puppets. He has the invaluable hunch, in common with many authors of the past whose works have survived, of creating a character that is alive, who makes a positive impression as though he were indeed of flesh and blood. This is an unusual and very satisfying book.

SEAN O FAOLAIN.

Unexpected Interlude. By Marigold Watney. Hutchinson 7/6 net.

Readers of this novel will require naturally religious and receptive minds, or it will prove a flop. The author relies entirely on the spell of religion for her effects, and she has not the ability or genius to sweep readers off their feet in defiance of their inborn cynicism. A group of people meet in the Tyrol, some good, some bad. Their individual problems are everyday, human ones, and we are asked to study their various methods of coping with them. Then Miss Watney starts, in a rather thinly disguised way, to preach. The evil deeds of the wrong-doer are explained away; the good deeds of another exalted. There is love of human nature, religious feeling and vague ideafism in this novel, but little knowledge or wisdom

The Red Sweet Wine. By Jean Campbell. Hutchinson. 7/6 net.

Miss Campbell writes what is described on the "blurb" as "a penetrating study of family life." It was probably inspired by admiration for the Mazo de la Roche books, but this English family will never rival the "Whiteoaks" in popularity. Quarrels alone do not make for a vivid picture of family life, and Miss Campbell indulges in far too many scenes and squabbles. She labels her chapters—"Mother Daughter," "Husband Wife," "Girl," "Man," etc., etc., with infinite variations. In doing so she has probably unwittingly shown what is wrong with the book. It contains masses of generalisations on ordinary human relationships, and not one of them is sufficiently individualised to illuminate.

The Woman at the Door. By Warwick Deeping. Cassell. 7/6 net.

Warwick Deeping's new novel is absolutely true to type and must in consequence be heralded as an almost inevitable best seller. The last Warwick Deeping novel we read told of a woman recluse who gave shelter to a smashed up young airman, and found that the secret she was hiding from the world need never have been a secret. This new novel tells of a male recluse who gives shelter to a woman in dire mental stress. The woman's predicament is desperate, but Mr. Deeping wangles the situation so adroitly that no harm comes to any deserving character. The recluse reforms and comes out of his shell, and the lady in distress perks up happily under his guardianship.

The Land of Fear. By W. Robert Foran. Hutchinson. 7/6 net.

Those readers who want "escape" without even the effort of a visit to the cinema, might do worse than sample the fare offered by Mr. Robert Foran. A certain knowledge, how profound we are unable to guess, of the natives of Malay and the wild Sakai tribe; a quite obviously genuine acquaintance with the unfamiliar forests of Pahang, and, indeed, of the whole Malay Peninsula, and an inborn love of adventure, have gone to make this book. The hero is a youth born and bred in a Singapore slum. Tambeh is a natural troubadour and libertine. He is quite untameable. He has a series of pretty fierce adventures, both warlike and amorous, and he dies as savagely as he has lived.

In Plain Clothes. By Harold Brust. London: Stanley Paul. 18/- net.

"I have to laugh when I think of an incident concerning that very efficient 'Eranch' guardian, Detective-Sergeant Brown, who was the 'shadow' of Sir James Craig, that great Irishman who had a fierce appearance and a kind heart." Thus Harold Brust, late of the Special Branch, Scotland Yard, recalls many incidents in a life spent guarding the great. He passed a number of uncomfortable months in Ireland, trailed by 'an Irish gunman'; chased dope smugglers, race gangs; and kept Stanley Baldwin, Winston Churchill, and Bonar Law from the attentions of undesirables. Hearty, unimaginative reminiscences; but a lot of the things that happened to Harold Brust failed to get into the newspapers.

Queen's Folly. Elswyth Thane. Constable. 7/6 net.

All those who enjoyed Miss Thane's "Tudor Wench" and her approach to history will be glad to find her writing of Elizabethan days again. Her hero in this new book is a young man who brought Princess Elizabeth a message of vital importance on the eve of Edward VI.'s death, and who was later rewarded by the Queen with the title deeds of an old priory in the Cotswolds. After that it is the Brand's home which takes the centre of the stage. One of the most lovely of England's smaller stately homes, Miss Thane traces its history for us from Elizabethan to modern times. The descendants of young Anthony Brand inherit their ancestor's loyalty to the crown, and, "Queen's Folly," as the old house is called, is the centre of many stirring scenes.

What a Liberty. By Florence Kilpatrick. John Long. 7/6 net.

Miss Kilpatrick's particular brand of humour is concerned with the adventures of a Cockney maid in New York. Great play is made of Elizabeth's particular Cockney qualities as seen against an American background, and of the strangeness of American life as it appears to a Cockney's eyes.

Miss Kilpatrick invented her Cockney cook, Elizabeth, years ago. She has told innumerable stories about her, and this her latest novel is a fair sample of her work. The book may reduce some readers to roars of uncontrollable laughter. There are others from whom it will hardly provoke a smile. It is never really witty, but some of the incidents are definitely funny.

From a Surgeon's Case-Book

Miracles of the Theatre

Leaves from a Surgeon's Case-Book. By James Harpole. London: Cassells. 8/6 net.

NO book since the World War has provided so full and fascinating an account of the triumphs of surgery and medicine as this volume from the pen of an eminent Harley street surgeon, who conceals his identity under the pseudonym of "James Harpole." It has been his lot to minister to men maimed, poisoned or nerve-shattered at the various fronts, to be associated with the specialists responsible for their treatment, and so to have acquired a knowledge of modern methods and the discoveries, pathological and therapeutic, which have contributed to the new therapy and surgery. He handles his subject with admirable lucidity, and the reader will find in these pages revelations as to the remarkable changes that have been made in the last quarter of a century; and, with the deeper knowledge acquired, how the ravages of the more prevalent diseases are being circumscribed.

For the General Reader

What impresses one from the first chapter is that the writer has kept steadily in mind the enlightenment of the general reader. The absorbing way in which he tells how great discoveries were made—some entirely due to luck, others the outcome of patient study and research extending over many years—attests that in the fields of medicine and of surgery romance is never absent. The author's case-book is replete with a variety of experiences that came his way while on service in Gallipoli and attached to the staffs of London hospitals. Of each patient he tells a story, sometimes pathetic when treatment was given too late, but in most instances with a reassuring confidence that with the modern methods of serum and anti-toxin inoculations the death-rate in diseases and operations, which but a few years ago was alarmingly high, has now been reduced materially.

It is the surgical side of the author's experiences that will chiefly interest readers of this book, lay and professional, and notably the chapter in which he tells of the wonderful pioneer effort to save the life of a soldier in France diagnosed as having a "bullet in the heart." An X-ray examination confirmed that pronouncement, and when the patient was "screened," there, plain to all who stood around, was the end of a Mauser bullet that had entered a muscle in the left side of the heart, rising up and down with each pistole and diastole. The technique of extraction is described in detail; the man lived for a week after, and possibly would have added a fair number of years to his life had not a fatal attack of bronchitis supervened.

The Gift of Sight

It all opens up a prospect of conquests for the new surgery the limits of which no one can foresee. The chapter dealing with ophthalmic surgery has a touch of the miraculous in its description of the method by which sight was given to a blind man by grafting on to one of his opaque eyes a small clear disc cut from the healthy cornea of another and inserted in a hole made opposite the pupil of his sightless eyes. After the operation his newly acquired sense enabled him to walk alone through crowded streets in London and to read fairly large type.

More Children's Books

HERE are ten books for children that are of more than usual interest. Every year the number of these more elaborate publications increase, and every year their quality improves.

First and foremost comes an entirely new translation of the fairy stories of Hans Christian Andersen. The old favourites are here, and to them have been added several short, and amusing, ones which are not known in these islands. The translator is Mr Paul Leyssac, who is a distinguished Dane. He has included the illustrations which were done for the original edition, published in Denmark. The big book is published by Macmillan at 7s. 6d.

Next is a really rare find—**The Far-distant Oxus,** published by Cape at 7s. 6d. It has been written by two school girls, aged fifteen and sixteen, in two winter and spring terms. They are Katherine Hull and Pamela Whitlock. Miss Whitlock supplies the illustrations. They tell the story of a holiday on Exmoor, a holiday full of wild adventure. The assurance of the writing is astonishing.

My Friend Mr. Leakey, by J. B. S. Haldane (The Cresset Press, 6s.) has some of the most curious pictures that ever have appeared in a book for children. They are done by a Mr. Leonard Rosoman, and at times appear almost surrealist. Here is a line from the story: "One of the other boys became a Rolls-Royce, not a full-size one, of course." So you know what to expect.

Mr. Walter de la Mare has combined with Mr. Harold Jones to produce a beautiful, slim book that describes in poetry some of the delights of children's life. It is called **This Year: Next Year;** is published by Faber, and costs 7s. 6d.

The Curious Lobster, by Richard W. Hatch, is a full-length novel, and with the utmost gravity it describes the ludicrous adventures of an elderly lobster, who went up the river to see what the land was like. (Rich and Cowan. 6s.)

Barbara Euphan Todd brings back her famous **Worzel Gummidge Again**—for Christmas (Burns Oates, 3s. 6d.), and the adventures of this impudent scarecrow are as laughable as ever.

Thanks to Claudius re-introduces another old favourite—Claudius the Boc. With Claudius, however, we now have three new characters, a Mrs. Bustle-Loudly, a Mr. Clutterbuck, and Stickey the Wasp. Mr. John Leeming is one of the few writers of children's books who employs satire to entertain his audience. (Harrap. 5s.).

A long novel for girls is **Carmen, Silent Partner,** by Chesley Kahmann. It is set in the coffee plantations of Porto Rico, and is redolent with the atmosphere of Spain. This book is the first of a new series which is being issued simultaneously in England and America, and is published by Basil Blackwell. 5s. net.

Afke's Ten, by Ninke van Hichtum (Muller, 5s.) has been a children's classic in Holland for some years. It has been commended by the International Bureau of Education. The story describes the adventures on the Frisian canals of ten sturdy little children. The translation is good.

Finally we have a book of a more practical nature. It is the **Adventure Book of Cookery,** by Moira Meighn (The Oxford University Press, 3s. 6d. net), and it is designed for the instruction of children between the ages of 9 and 14. The writing is simple in style, but there is much of worth to be learnt.

From this selection it should be possible for the most pessimistic parent to buy something which will please without question the most cantankerous child.

The League at Home

Provocative Character Studies

A Mirror to Geneva. By George Slocombe. London: Jonathan Cape. 10/6 net.

MR. GEORGE SLOCOMBE has one great qualification for the task of writing a history of the League of Nations, and an estimate of the work it has accomplished. He has spent a vast amount of time in Geneva, and seems to have met all the more important League officials and the eminent statesmen of all countries who visit Geneva on League business. The book is provocative in parts—at times extremely so—but one never feels that Mr. Slocombe is talking without having very considerable reason for what he is saying.

The least interesting part of the book is that devoted to a survey of the foundation of the League and its subsequent history. The going is distinctly heavy at times, and it is with a sigh of relief that one finds the League finally established at Geneva.

It is when Mr. Slocombe comes to give us character sketches of individuals that he becomes really interesting. As a rule,

ARTHUR HENDERSON.

he has a very acute power of discrimination, and his remarks on various prominent politicians are of very real value. He does not attempt to conceal his own prejudices, and he cannot, therefore, be regarded as an absolutely reliable authority; but he helps us to an understanding of many a man who has played a leading part in the events of the last twenty years.

It is astonishing that so acute an observer should so signally fail to do justice to Ramsay Macdonald and Nathaniel Curzon. One would imagine that Mr. Macdonald was nothing but a mass of vanity and affectation, if one were to trust Mr. Slocombe's estimate. It is difficult to understand how anyone could come to the conclusion that Lord Curzon was anything but a very great man. Mr. Slocombe represents him as a somewhat pathetic, and even ridiculous, figure. Both these men did their country very great service, and one resents so slighting a valuation of their labours.

Henderson the Favourite

In one or two instances the prejudice goes in the opposite direction. Mr. Arthur Henderson is obviously one of Mr Slocombe's favourites. He speaks in glowing terms of both his person and work; yet it is almost impossible to think, after reading this account of him, that he was anything but harsh and dictatorial and an exceedingly exasperating colleague. The episode of the telegram sent by him, when Chairman of the Disarmament Conference at Geneva, to the German authorities on the withdrawal of their representatives from the Conference is nothing short of incredible. For a chairman to force a conference to adopt a line of action, or rather, for a chairman to act in its name in spite of its very clearly-expressed wishes, was nothing short of scandalous. It is no wonder that Macdonald and Snowden found him decidedly difficult.

The book makes very good reading, and it throws considerable light on much confused material. No reader who gives it his attention for a time can have any excuse for not having a clear idea of what the League of Nations is and of what it has been trying to do.

Mr. Culbertson's New Game

Jo-Jotte. By Ely Culbertson. London: Faber and Faber. 5/- net.

JO-JOTTE is a distorted version of Bezique, with just sufficient differences to ensure that it is Mr. Culbertson's very own invention. The valuing of a hand for points is called "honour-melding"—meld is an ugly and rather artificial word, meaning in German "announce."

After the deal of six cards to each of two players, each person is allowed two chances to bid, after which three more cards are given to each when the bidding is over. This adds an element of excitement, and the author carefully indicates how much one can anticipate in points' value upon these extra cards before they are dealt. Perhaps, the best feature of this book is the way in which Mr. Culbertson plays some specimen hands with the reader, indicating each step and point carefully, so that the whole idea of the game unfolds itself, and at the end of the book the patient reader will find that Jo-Jotte has many points in its favour.

Pedigrees of Kings and Saints

Back Nineteen Generations

"Pedigrees of Kings and Saints." (Genealogiæ Regum et Sanctorum Hiberniæ). By the Four Masters. Edited by Rev. Paul Walsh, M.A., Record Society, St. Patrick's College, Maynooth. Gill and Son, Dublin. 25s. net.

IN this work Father Walsh has carefully edited Michael O'Clery's manuscript work on the genealogies of Irish kings and saints, and thus made available the only historical work of this memorable scholar and his associates which has not been printed. With it he has included in appendix form some interesting material of letters of O'Clery's time, in which the latter met with criticism from other distinguished historical students of Gaelic antiquities under James I.

3303 B.C.

It is a useful work to have, and the dedication of it by the Four Masters to Turloch Mac Cochlan, their patron for the time, will be read with pathetic interest. Otherwise the human interest is rare, and the naïve, but learned, four spent a lot of time and ingenuity over "history" which few in Ireland to-day would accept; the historic method had not yet come—indeed was hardly possible. Who would believe now that the Tuatha Dé Danaan came to Ireland in 3303 B.C. and that the names of their kings can be set forth? Or can we believe that St. Patrick handed down his pedigree going back nineteen generations? True, the scribe inserts a good many Roman names among the ancestors, such as Liber, Leo, Maximus, Corniuil (Cornelius), a tribute to the known Romano-Britain ancestry of our saint, but has it any other value than that?

Kings with Opposition

No doubt, a certain amount of historical and antiquarian fact can be derived from the pedigrees of our native saints, who had more of a historic background. For ourselves, we read with interest the pages devoted to "The kings of Erin after the Coming of the Faith" to note that they were forty-four in number and ended with Malachy More in 1022. Then a brief and perhaps a contemptuous page is devoted to the five "Kings with opposition," who ruled, or tried to rule, Ireland in the century before the coming of the Normans; Rory O'Connor was the last of them, but even he, with the orthodox record-keepers, was only a "King with opposition."

"Ireland To-day"

"Ireland To-Day." December, 1937. 1/-.

THIS number marks the completion of the second volume of "Ireland To-Day." After the editorial and a very comprehensive survey of foreign affairs by Captain Lucy, Mr. Roger McHugh, author of a biography of Grattan, writes attractively of Vienna, social and political, as he found it, while Miss Kennedy, Lecturer in History in University College, Galway, makes a serious contribution to the problem of the Gaeltacht. A pleasing interlude—a poem by Dr. John Pollock—is followed by another contribution of importance on a very topical subject, Foreign Control in Industry, by Mr. J. V. Bourke, M.Comm. Mr. Lennox Robinson pays a noble tribute to Maurice Maeterlinck before the year of his seventy fifth birthday should pass.

Last month Mr. Frank MacDermot had an article of first importance on Tone, in which, while decrying ignorant attempts to besmirch his undoubted loyalty and love of country, he made out that his separatism and republicanism, were, to say the least of it, not doctrinaire. A powerful counterblast from the pen of Mr. Edward Sheehy comes in this number, and sheds much light on the period and Tone's precise place in it. Miss Garrett O'Driscoll writes on Fascism, denying vehemently that it must, or should, find favour with Roman Catholics. A short story in the staccato style has been effectively woven round the Spanish conflict by Mr. C. E. Milne, whose experiences in Spain have been giving such vitality to all his new writing.

Space does not permit mention of the regular features on Art, Music, Theatre and Film, nor of the twenty odd pages that go to make up the Book Section. But this review could not close without drawing attention to the growing interest of the correspondence pages, in which the vigorous or informative letters from Rev. Gerald Flanagan, Eric Gill, Harry Kernoff and Sir Henry McAnally are the best possible testimony to the essential "liveness" and virility of "Ireland To-Day."

Scratch a Russian

Scratch a Russian. By H. S. Marchant. London: Lindsay Drummond. 7/6 net.

MR. MARCHANT went to Russia as a simple traveller with little means, and lived among the people as one of themselves. During his trek through the country from Archangel he stayed at the prison colony of Bolshevo—an amazing experiment at reclaiming criminals, where the evildoers are made to feel that they are really not so much to blame for their past misdeeds as the society which formerly was against them. Now, under the Soviet régime, they are afforded opportunities to rehabilitate themselves, and obtain a fresh start in a new atmosphere in which they can regain their self-respect. The colony is autonomous, and wholly conducted by the prisoners themselves, save for a few necessary officials who deal with health, education and organisation.

A Kulak around Erivan had a different tale of oppression and wrong. They had taken his little farm, which he had acquired through years of work and self-denial. So it is all through the book, varying impressions wherever one goes; a mixture of squalor, efficiency, a happiness that has resulted from conditions that have changed from hardship to comparative comfort, and a superimposed Marxist "culture" which has wrought differently on the various members of the U.S.S.R., according to temperament, environment and former upbringing.

BOOKS
Are always
POPULAR
INEXPENSIVE
ACCEPTABLE
PRESENTS
GIVE BOOKS THIS YEAR
FROM
Browne & Nolan, Ltd., Dufty & Co., Ltd., Fred Hanna, Ltd., O'Mahony & Co. (Limerick), Burns, Oates & Washbourne, Ltd., Eason & Son, Ltd., Hodges Figgis, Ltd., Sign of Three Candles, Ltd., Veritas Co., Ltd., Combridge & Co., Ltd., Greene's Library, W. J. Humphries, Talbot Press, Ltd.
EASY TO PICK, PACK AND POST

AN OUTSTANDING BIOGRAPHY
MICHAEL COLLINS
SOLDIER AND STATESMAN
By Piaras Beaslaí
The author writes from first-hand knowledge, and gives a life-like picture of a great and fascinating personality both at work and at play.
This book embodies a full account of the various exciting episodes of Michael Collins's amazing career, the elaborate Intelligence Service built up by him, his thrilling escapes and the various raids, rescues, and other exploits in which he was concerned; his successful raising of a National Loan, and his distinguished work when he was diverted from the tasks of a soldier to those of a statesman.
440 Pages, 7/6 net. Obtainable at any Booksellers.
THE TALBOT PRESS, LTD.
89 TALBOT STREET, DUBLIN

Don't tie yourself in knots over Christmas Shopping ask your bookseller about
BOOK TOKENS
They are a gift and a greeting combined, and a compliment to the taste of your friends.
A BOOK TOKEN is a decorative credit note on the nearest bookseller. Of most bookshops from 3s. 6d. (Greeting Card 3d.).
NO PACKING ★ NO CARRIAGE ★ NO DISAPPOINTMENT

PUBLICATIONS RECEIVED

AUTOBIOGRAPHY AND REMINISCENCES.
The Greenwood Hat. By J. M. Barrie. London: Peter Davies. 8/6 net.
ANTHOLOGIES.
Alan Parsons' Book. Edited by Viola Tree. London: Heinemann. 10/6 net.
BOOKS FOR CHILDREN.
Professor Branestawm's Treasure Hunt. By Norman Hunter. The Bodley Head. 6/- net.
Kings and Vikings. By H. E. Marshall. Nelson. 5/- net.
BOOKS IN IRISH.
Mar Chonnar-sa Eire (Pendar O h-Annrachain). **An Ministir O Ceallaigh** (A. E. W. Mason and Andrew Lang). (Translated into Irish by Niall O Domhnaill.) **Croiche na Gruinne** (H. Rider Haggard) (Translated into Irish by Niall O Domhnaill.) 2/- net apiece.
An Ghaoth (Patrick Hamilton). (Translated into Irish by Colm O Cianghusa.) 2/- net. **Sean** (Marion King). (Translated into Irish by Sorcha ni Ghuairm.) 6d net. Gaelic Type. Dublin: The Stationery Office.
BIOGRAPHY AND HISTORY.
A History of English Costume. By Iris Brooke. London: Methuen. 8/6 net.
English Revolts. By Sonamy Dobree. London: Herbert Joseph. 7/6 net.
Offenbach and the Paris of His Time. By S. Kracauer. London: Constable. 18/- net.
Gustav Stresemann. Vol. II. Edited and translated by Eric Sutton. London: Macmillan. 25/- net.
The "Morning Post," 1772-1937. By Wilfred Hindle. London: Routledge. 7/6 net.
Insurrection versus Resurrection. By Maisie Ward. London: Sheed and Ward. 15/- net.
Pope Pius XI. By Philip Hughes. London: Sheed and Ward. 8/6 net.
Cleopatra. By Emil Ludwig. London: Allen and Unwin. 12/6 net.
Leon Blum. By Geoffrey Fraser and Thadee Nathanson. London: Gollancz. 10/6 net.
I, William Shakespeare, Do Appoint Thomas Russell, Esquire. By Leslie Hotson. London: Cape. 12/6 net.
Le Secret de Marie Stuart. Par Roger Chauvire. Paris: Armand Colin. 50 francs.
FICTION.
Murders at Turbot Towers. By S. John Peskett. Thornton Butterworth. 3/6 net.
Emergency Exit. By Dorothy Lambert. Collins. 7/6 net.
The Whitz Owl. By A. M. P. Smithson. The Talbot Press. 5/- net.
The Silver Land. By J. M. Scott. Nicholson and Watson.
The High Sheriff. By Henry Wade. Constable. 7/6 net.
Death Crosses the Line. By Ernest F. Charles. Nelson. 7/6 net.
Pius Fears And No Breakfast. By Ruddick Miller. The Quaia Press. 2/- net.
MISCELLANEOUS.
Anglesey. A Survey and Inventory by the Royal Commission on Ancient and Historical Monuments in Wales and Monmouthshire. London: H.M. Stationery Office. 37/6 net.
Achieving Fitness. By Clement Jeffery. London: Muller. 5/- net.
Australian Summer. By Neville Cardus. London: Cape. 7/6 net.
The Horseman's Week-End Book. By Gordon Winter. London: Seeley Service. 8/6 net.
Book Illustration. By R. P. Gossop. Dent. 12/6 net.
Portrait of a Village. By Francis Brett Young. Heinemann. 8/6 net.
The Authors' Handbook, 1938. Edited by D. Kilham Roberts. Edinburgh: Nelson. 3/6 net.
Air War. By W. O'D. Pierce. London: Watts. 2/6 net.
History of Poster Advertising. By Cyril Sheldon. London: Chapman and Hall. 10/6 net.
A Nature Lover in British Columbia. By H. J. Parkham. London: Witherby. 8/6 net.
Early English Regions. By Margaret Webb. London: The Oxford University Press. 2/6 net.
Stuart Masques and the Renaissance Stage. By Allardyce Nicoll. London: Harrap. 30/- net.
Dove-Marriage Return. By John Baker White. London: Burrup Mathieson. 5/- net.
The Complete Book of Ballets. By Cyril W. Beaumont. London: Putnam. 25/- net.
Inside Britain. By R. G. Dower and James Riddell. London: Heinemann. 5/- net.
Lindsay Drummond. 7/6 net.
Scratch a Russian. By H. S. Marchant. London: **POLITICS AND ECONOMICS.**
Agriculture: A Long Term Policy. By John Baugh. London: Hutchinson. 2/6 net.
Practice and Finance of Foreign Trade. By W. W. Syrett. London: Macmillan. 7/6 net.
Introduction to the Theory of Employment. By Joan Robinson. London: Macmillan. 7/6 net.
Europe at the Cross-Roads. By Hugh Sellon. London: Hutchinson. 10/6 net.
Only One Battle. By Richard Acland, M.P. London: Gollancz. 3/6 net.
Great Britain and Palestine. By Herbert Side botham. London: Macmillan. 10/6 net.
POETRY AND DRAMA.
The Story of Lowry Mason. By Padraic Colum. London: Macmillan. 3/6 net.
Parnell of Avondale. By W. R. Fearon. Dublin: The Sign of the 3 Candles. 3/6 net.
Peorot. By Eileen Duggan. London: Allen and Unwin. 5/- net.
New Verse. Auden Double Number. London: Lindsay Drummond. 3/6 net.
The Year's Poetry, 1937. London: The Bodley Head. 5/- net.
Mrs. Kimber. By Osbert Sitwell. London: Macmillan. 8/6 net.

The Poems of Francis Thompson. London: The Oxford University Press. 5/6 net.
NEW EDITIONS.
The Faith of an Englishman. By Sir Edward Grigg. London: Macmillan. 3/6 net.
TRAVEL AND TOPOGRAPHY.
Wide Horizons. By R. B. Croll. London: Angus and Robertson. 9/6 net.
The Heart of a Continent. By Sir Francis Younghusband. London: Murray. 9/- net.
Mountains of the Moon. By Patrick M. Synge. London: Lindsay Drummond. 15/- net.
RELIGION AND PHILOSOPHY.
The Highway of Praise. By J. R. Fleming. London: The Oxford University Press. 3/6 net.
Dominican Life. By F. D. Jorel. London: Sands. 7/6 net.
Give Glory. By the Abbe Henri Perreyve. London: Sands. 3/6 net.
History and Religion. By Archbishop Goodier. London: Burns Oates. 7/6 net.
Rich and Neah. By R. H. Mottram. London: Rich and Cowan. 5/- net.
Priest and Penitent. By John C. Heenan. Introduction to Scripture. By Thomas Moran. London: Sheed and Ward. Apiece 7/6 net.
St. Elizabeth of Portugal. By Vincent McNabb. London: Sheed and Ward. 2/6 net.

NOW ON SALE.
GENEALOGIÆ REGUM et SANCTORUM HIBERNIÆ
BY
THE FOUR MASTERS
Edited from the Manuscript of Mícheal O Clérigh, with Appendices and an Index,
by
Rev. PAUL WALSH, M.A., P.P.
Royal 8vo., Paper 5/- net, Cloth 7/6 net. (Postage 6d.)
M. H. GILL & SON, Ltd.
50 Upper O'Connell St., DUBLIN, C.S.

BOOKS
REVIEWED OR ANNOUNCED ON THIS PAGE MAY BE OBTAINED THROUGH
BROWNE & NOLAN, Ltd.,
Dublin - Belfast - Cork - Waterford

NO BLADES, SOAP OR WATER
£3-3-0
SCHICK DRY SHAVER
ONLY ONE OF MANY ELECTRICAL GIFTS OF SERVICE AT
HANDCOCK HOUSE
17 FLEET ST., DUBLIN
Tel. 78534/5.
AND
30/31 MARLBORO STREET, CORK.
Tel. 1729.
Our wide range of Electrical Xmas Presents must be seen to be appreciated.

What Dublin is Reading

ACCORDING TO	NON-FICTION.	FICTION.
Combridges, 18 Grafton st.	Seventy Years Young (Countess of Fingall). 21/-; post 9d.	They Seek a Country (F. Brett Young). 8/6; post 6d.
Browne & Nolan, 41 Nassau st.	Personal History (Vincent Sheean). 5/-; post 6d.	Gone with the Wind (Margaret Mitchell). 10/6; post 8d.
Eason & Son 40 Lower O'Connell st.	Seventy Years Young (Countess of Fingall). 21/-; post 9d.	The Citadel (A. J. Cronin). 8/6; post 6d.
Hodges, Figgis, 20 Nassau st.	The Way that I Went (R. Lloyd Praeger). 21/-; post 9d.	They Seek a Country (F. Brett Young). 8/6; post 7d.
Fred. Hanna, 29 Nassau st.	Believe It or Not (Ripley). 1/6; post 6d.	The Citadel (A. J. Cronin). 8/6; post 6d.
W. J. Humphries, 5 Trinity st.	Seventy Years Young (Countess of Fingall). 21/-; post 9d.	The Citadel (A. J. Cronin). 8/6; post 6d.
The Sign of the Three Candles, 5 Fleet st.	Parnell of Avondale (William R Fearon). 3/6; post 3d.	The White Owl (A. M. P. Smithson). 5/-; post 5d.
Greene & Co., 16 Clare st.	Michael Collins (Piaras Beaslaí). 7/6; post 6d.	Jacinth (Denis Mackail). 7/6; post 6d.

PUBLIC AMUSEMENTS

GAIETY THEATRE.
TO-DAY (SATURDAY)—MATINEE 2.30.
"TRAITORS,"
and "A QUIET TWELFTH."
TO-NIGHT (SATURDAY), AT 8:
"LOVE AND LAND,"
and "COLLECTING THE RENT."
NEXT WEEK:
6.45 ..... TWICE NIGHTLY 9
A SMASHING VARIETY PROGRAMME.
P. T. SELBIT presents
SAWING THRO' A WOMAN.
MEXANO'S ACCORDION BAND.
FAREWELL ENGAGEMENT OF
HUBERT VALENTINE,
Ireland's Leading Tenor
AND ALL STAR VARIETY.

GAIETY PANTOMIME.
JIMMY O'DEA
IN
"MOTHER GOOSE."
COMMENCING MONDAY, 27th DEC.
OPENING MATINEE 2.30 P.M.
TWICE NIGHTLY—6.45 and 9 p.m.
Book Now: Box Office Open 10 a.m. to 9 p.m.

OLYMPIA THEATRE.
6.45 ..... TWICE NIGHTLY ..... 9.
OLD TIME FAVOURITES INCLUDE
SCOTCH KELLY, JAMES STEWART,
TOM LEAMORE, LILY LASSAH,
VERA WOOTEN BERT TYRRELL,
TOM E FINGLASS GEORGE MOZART,
AND CONNIE RYAN'S CAN-CAN GIRLS.
Box Office Open Daily, 11—4.30. Tel 22962

ABBEY THEATRE. At 8.15.
"THE WHITEHEADED BOY."
NEXT WEEK: THEATRE CLOSED.
Box Office, 10.30 to 6. 'Phone 44505.

GATE.
7.45 SHARP.
MATINEE TO-DAY, 2.30.
MICHEAL MacLIAMMOIR,
IN
"HAMLET."

METROPOLE.
CONTINUOUS ..... 2 to 11 p.m.
LORETTA YOUNG,
TYRONE POWER, DON AMECHE, in
"LOVE IS NEWS."
Showing at 2.17, 4.46, 7.15, 9.44 p.m.
Also THE JONES FAMILY, in
"BIG BUSINESS."
NEXT WEEK.
FRED MacMURRAY, CHARLIE RUGGLES,
FRANCES FARMER, in
"EXCLUSIVE."
Also: ANN DVORAK and JOHN TRENT, in
"SHE'S NO LADY."

METROPOLE RESTAURANT.
ATTRACTIVE
TABLE D'HOTE LUNCH, 2/-.

GRAFTON Continuous from 2 to 11.
To-day at 3.30,6.30, 9.50
LIONEL ATWILL, LUCIE MANNHEIM, in
"THE HIGH COMMAND,"
A Story Following an Ambush in Ireland, 1921.
Commencing SUNDAY, 3.30 and 8.30,
CONRAD VEIDT—ANNABELLA IN
"UNDER THE RED ROBE,"
Adapted from the famous Novel by
STANLEY J. WEYMAN.
Book now for Sunday Night.

CORINTHIAN.
CONTINUOUS ..... 2.30 TILL 11.0 P.M.
DICK PURCELL in
"NAVY BLUES."
Also "LARCENY ON THE AIR."
NEXT WEEK:
PAUL KELLY in
"PAROLE RACKET."
Also Dorothy Wilson in "SPEED TO SPARE."

GRAND CENTRAL.
2.30—11 O'C.
TO-MORROW (SUNDAY), 3 and 8.30:
"GOD'S COUNTRY AND
THE WOMAN."
TO-DAY, 3.50, 6.33, 9.16:
"SLAVE SHIP."
And "KING OF THE ROYAL MOUNTED,"
At 2.30, 5.18 and 8.1.

THEATRE DE LUXE.
Dublin's Super Cinema...3 to 11...CAMDEN ST.
CHARLES BICKFORD, FLORENCE RICE, in
"PRIDE OF THE MARINES."
Showing at 4.35, 7.15, 9.55 p.m.
ROSALIND KEITH in "MOTOR MADNESS."
TO-MORROW (SUNDAY), at 3.30 and 8.30 p.m.,
"KING OF GAMBLERS."
Claire Trevor, Lloyd Nolan, Akim Tamaroff.
Also "HOTEL HAYWIRE."
Leo Carillo, Lynne Overman.

THE MOUNT ANVILLE AND
ALLIED ASSOCIATIONS'
FOURTH ANNUAL DANCE
(Organised by Former Pupils of the Convents of the Sacred Heart),
Will be held in the
GRESHAM HOTEL, DUBLIN,
On WEDNESDAY, 12th JAN., 1938
DANCING, 9 P.M. TO 2 A.M.
TICKETS (including Supper), 8/6 Each.

LOUGHREA TOWN HALL, LTD.
DIRECTORS' SEVENTH
ANNUAL DANCE
Will be held at
THE TOWN HALL, LOUGHREA,
ON
TUESDAY, 28th DEC., 1937.
PERFECT FLOOR.
Central Heating in Supper Room,
Cloak Room, Lounges, etc.
Car Park adjacent to Hall. Accommodation
for Chauffeurs at moderate charges.
MUSIC BY
BERT FLYNN AND HIS No. 1 BAND.
Catering by Mrs. Lalor, Naas.
Dancing 10 p.m. to 5 a.m. No Invitations Issued.

AONAC NA NODLAS.
CEILIDE
On WEDNESDAY NEXT, 15th INST.,
9 p.m. to 3 a.m.
Prizes of £2 2s. 0d. each will be awarded for the prettiest dress in poplin, linen or any other Irish material. Judging by popular vote of the guests present. Catering by Lalor's. Colmcille Band. Numerous Spot Prizes donated by Irish Industrials.
ADMISSION 5/-

SLIGO FEIS CEOIL.
SYLLABUS 2d., on sale at Dublin Music Shops, or 3d., post free, from Miss Mitchell, 16 William Street, Sligo.

GOVERNMENT NOTICES

ROINN COSANTA.
(Department of Defence.)
SALE OF OFFAL AND HIDES
FROM ARMY ABATTOIRS.
The Minister for Defence will receive Tenders up to 12 noon on Monday, the 20th December, 1937, for the purchase of Cattle Hides and other By-products from Army Abattoirs during the period from the 1st January, 1938, to the 31st December, 1938.
Only Tenders submitted on the Official Tender Form will be considered.
The Minister does not bind himself to accept any Tender.
Tender Forms may be had on application to the Secretary, Department of Defence (Contracts), Parkgate Dublin.
5/8 6443. W.H.Co.

AN tUM,
ANNOUNCES
A NEW SERIES
OF
CHILDREN'S BOOKS IN IRISH
WITH
COLOURED PICTURES.
Seán ..... Adventures of the Bunnies (6-10 years ..... 6d.)
Cáit agus Cól ... Xmas Happenings in Toyland (10 years ..... 6d.)
Nodlaig ..... The Bunny Family's Christmas (6-10 years ..... 6d.)
Paraisin agus Paraspin ... Adventures in Wonderland (7-10 years ..... 1/-)
Further Books in this series will be Ready Soon.
To be obtained from the
GOVERNMENT PUBLICATIONS SALE OFFICE,
3-4 COLLEGE STREET, DUBLIN.
8/8 6443. W.H.Co.

ADVERTISEMENT INDEX

	Page		Page
Amusements	8	Houses and Lands	16
Apartments	16	Legal Appointments	2
Appeals	16	Legal Notices	16
Auctions	16	Machinery	2
Business Premises	16	Medical Appointments	2
Cattle & Live Stock	2	Miscellaneous	16
Church Notices	3	Money & Partnership	2
Coals	1	Motor Matters, etc.	2
Company Notices	14	Music, Pianos	2
Contracts	16	Opticians	2
Dogs	3	Poultry, Eggs	2
Dress	2	Public Notices	8
Education, Tuitions	2	Photography	2
Employment Wanted	2	Representatives	2
Furniture	2	Schools and Colleges	16
Garden	2	Sea Trips	16
Government Notices	8	Seaside and Country	16
Grazing to Let	16	Shipping	16
Horses	2	Shooting, Games	2
Hotels	16	Situations Vacant	2
Houses and Lands for Sale and Wanted	2	Specific Articles	2
Houses to Let	16	Wireless	2

Telephone No. 76558

THEATRE ROYAL
Continuous Daily, 2-11. 'Phones 13133/3
Bargain Matinée 2-5 p.m. (Sat. 2-3 p.m.)
All Seats 1/- (except Royal Circle, 1/9).
Night Prices: 1/- 1/3 1/9, 2/-, 2/6.
SEATS MAY NOW BE BOOKED FOR 3.30 & 8.30 PERFORMANCES ON SUNDAY (ST. STEPHEN'S DAY), DECEMBER 26th.
FODEN'S BRASS BAND
WORLD CHAMPIONS, CRYSTAL PALACE TROPHY WINNERS,
AND ALL-STAR VARIETY.
On the Screen
"UNDER COVER OF NIGHT."
Variety Showing at 2 o'c., 4.15, 7.10, 9.40
Film showing at 3.10, 5.45, 8.30.
TO-MORROW AT 3.30 AND 8.30.
Booking Office for 8.30 Performance Open To-day 11 a.m. to 7 p.m.
PABLO
The Wonder of the Variety Stage,
AND ALL-STAR SUPPORTING VARIETY.
On the Screen:
M.G.M. Drama: "A FAMILY AFFAIR,"
With LIONEL BARRYMORE.
COMING MONDAY:
HERE HE COMES IN PERSON AMERICA'S MOST ORIGINAL COMEDIAN
WILL MAHONEY
AND HIS ALL STAR COMPANY.

STEPHEN'S GREEN 2—11.
IGNACE JAN PADEREWSKI in
"MOONLIGHT SONATA,"
With MARIE TEMPEST, CHARLES FARRELL, BARBARA GREEN and BINKIE STUART.
Showing at 2.40, 5 o'c., 7.10 and 9.30.
BOOK NOW FOR SUNDAY. 'Phone 51755.

ROYAL DUBLIN SOCIETY
CHRISTMAS SEASON.
JUVENILE LECTURES, at 4 p.m.
Dec. 30—"DOGS AND THEIR OWNERS."
" 31—"HUMOUR IN ART,"
By JOHN WOODS.
Jan. 3—"GREAT WONDERS OF THE WORLD,"
" 4—"HONOLULU AND THE HAWAIIAN ISLANDS,"
By CAPT. W. E. GREENLAND.
Jan. 6—"RENOWNED FEATS OF RAILWAY ENGINEERING,"
" 7—"THE AMAZING RAILWAYS OF THE ALPS,"
By CECIL J. ALLEN.
EVENING LECTURES, at 8.15 p.m.
Dec 31—"Dogs and Their Owners," By JOHN WOODS.
Jan. 3—"Honolulu and the Hawaiian Islands." By CAPT. W. E. GREENLAND.
" 6—"Renowned Feats of Railway Engineering," By CECIL J. ALLEN.
Illustrated with Films, Slides and Lightning Sketches.

MUSICAL ART SOCIETY
(Third Season).
Conductor: FERRUCCIO GROSSI.
1st ORCHESTRAL CONCERT
NEXT TUESDAY, 14th,
At 8 p.m.
ABERDEEN HALL
(GRESHAM HOTEL).
Orchestra:
Works include FIFTH SYMPHONY (Beethoven).
Soloists:
BRUCE FLEMING (Tenor).
MARIE CONDRON (Violin), in Mendelssohn's Concerto.
Serial Ticket (3 Concerts) 10/6; Single Ticket (Reserved) 3/6; Limited Number (Unreserved) 1/6.
AT GILL'S.

THE ASSOCIATION OF THE
ROYAL COLLEGE OF SURGEONS
IN IRELAND.
6th ANNUAL BALL,
FRIDAY NEXT, DECEMBER 17th,
R.C.S.I.
Dancing, 9-3. TICKETS, 12/6.

RATHGAR GIRLS' AUXILIARY.
A CONCERT
Will be held (D.V.) in the LECTURE HALL, CHRIST CHURCH, RATHGAR, on TUESDAY, 14th DECEMBER, at 8 p.m.
The following Artists will contribute: Miss Violet Burnes, Mrs. Jean Fitzpatrick, Miss Mae Johnson, Miss Vera Wilkinson, Mr. Clifford Bradshaw, Mr. Reginald Hall and Miss Hilda Knowles. At the Piano: Mrs. Alice Yoakley.
ADMISSION ... ... 1/-.

AN BANCHAIT LE FORTAS TIONSCAIL
WOMEN'S INDUSTRIAL DEVELOPMENT ASSOCIATION.
AONAC NA NODLAS
CHRISTMAS SHOPPING FAIR.
BUY CHRISTMAS PRESENTS
At MANSION HOUSE,
MUSICAL PROGRAMME
MANNEQUIN PARADE, TEAS, ETC
TO-DAY, MONDAY & TUESDAY,
AT 3 O'CLOCK. ADMISSION 3d.

ARTS AND CRAFTS SOCIETY OF IRELAND
AND
GUILD OF IRISH ART WORKERS.
EXHIBITION CHRISTMAS GIFTS
NEXT WEEK.
Dawson Hall, 42 Dawson street. Hours 10-6 Admission Free.

PUBLIC NOTICES.

CAVAN BOARD OF HEALTH AND PUBLIC ASSISTANCE.
HOUSE SURGEON AND ANÆSTHETIST WANTED.
The Board will at their Meeting to be held on Tuesday, 28th December, 1937, consider applications for the position of House Surgeon and Anæsthetist for St. Patrick's Surgical Hospital, Cavan, and Anæsthetist for the County Medical and Maternity Hospital, Cavan. The appointment will be for a period of six months from 1st January, 1938. Salary £90 per annum, with board and residence, and fees for the administration of anæsthetics under the School Medical Service scheme. Applications, with testimonials and particulars of qualifications, should reach the undersigned not later than Thursday, 23rd December, 1937.
By Order,
M. A. VEALE, Secretary.
Board of Health Offices,
Cavan, 10/12/'37

THE KING'S HOSPITAL.
TO-MORROW (SUNDAY), AT 7 P.M.
CAROL SERVICE
ASSISTED BY
Misses A. Brough, C. Huggard, Mr. E. Crowe.
ALL PAST BOYS AND FRIENDS WELCOME.

PRESBYTERIAN ASSOCIATION,
16 ST. STEPHEN'S GREEN.
MONDAY NEXT, 13th DECEMBER, at 8.0 p.m.,
MISSIONARY RALLY.
Speakers: Mrs. R. H. BOYD (Belfast) and Rev. JAMES STEVENSON, M.A. (Monkton), Chairman: Rev. THOMAS BOLE, Moderator, Dublin Presbytery.

HIBERNIAN AUXILIARY.
CHURCH OF ENGLAND
ZENANA MISSIONARY SOCIETY.
CHRISTMAS MARKET
WEDNESDAY NEXT, DECEMBER 15th, 1937.
At the C.M.S. Hall, Molesworth St., Dublin,
From 12 to 5.30 o'clock.
ADMISSION FREE. LUNCHEONS and TEAS

ZION CHURCH, RATHGAR.
11.30 a.m.—Rev. T. R HORAN (Offertory for Irish Church Missions).
7 p.m.—Advent Address:
"The Future of Russia and Germany."
CANON L. PARKINSON HILL.

BRITANNIC ASSURANCE COMPANY, LIMITED.
Notice is hereby given that the TRANSFER BOOKS of the 5% Tax Free Cumulative Preference Shares of the Company will be CLOSED from the 17th December, 1937, to the 31st December, 1937, both days inclusive.
By Order,
FREDK. A. POWELL, Secretary.
Broad Street Corner, Birmingham,
11th December, 1937.

The Irish Times

SATURDAY, DECEMBER 11, 1937.

NEWS SUMMARY

IRELAND

The recommittal stage of the Senate (Panel Members) Bill was concluded in the Dail yesterday, and the House, after protests from the Opposition as to waste of time, adjourned until Tuesday.—(Page 10.)

SAVOY.
Continuous Daily ... 2.11. 'Phones ... 44788/9
Bargain Matinee Daily, 2 to 5 p.m. (Sats 2-3 p.m.); All Seats 1/- (except Grand Circle, 1/9). Children Half price, ed.
Night Prices: 1/-, 1/4, 1/9, 2/-, 2/6.
Seats may now be Booked for 3.30 and 8.30 Performances on Sunday (St. Stephen's Day), Dec. 26.
POSITIVELY FOR ONE WEEK ONLY!
DOUGLAS FAIRBANKS, JUN.,
IN
"JUMP FOR GLORY."
with VALERIE HOBSON.
An Enthralling Drama of Dangerous Adventure.
SHOWING AT 2.45, 5 o'c., 7.15, 9.30.
Also a Mickey Mouse Coloured Cartoon, "Moving Day."
PHILIP DORE at the Organ
SAVOY RESTAURANT Open 10 a.m. to midnight.
Cork—"One in a Million"
Limerick—"Love from a Stranger."

TO-DAY, 2 to 11 **CAPITOL** TO-DAY, 2 to 11.
LEE TRACY, MARGOT GRAHAME, in
"CRIMINAL LAWYER."
Showing at 2.12, 4.44, 7.16, 9.48
PRESTON FOSTER, MARGARET CALLAHAN, in
"HOUSE OF FATE."
Showing at 3.23, 5.55, 8.27.

TO-DAY, 2 to 11. **ASTOR** TO-DAY, 2 to 11.
Erich Remarque's famous "All Quiet" Sequel
"THE ROAD BACK."
SHOWING at 2.20, 5.40, 7.0, 9.20.
Admission 2/- including tax
BOOK FOR SUNDAY 3.30 and 8.30

KENNEDY'S BREAD.
FINEST QUALITY
MADE.
BAKERIES:
127 & 128 PARNELL STREET,
AND
ST. PATRICK'S BAKERY,
DUBLIN.

CHOICE FRUIT,
CUT FLOWERS,
FLORAL DESIGNS.
LARGE ARRIVALS OF
FRESH FLOWERS
Every Morning, including
LILIES, ROSES, CARNATIONS, ORCHIDS.
KNOWLES.
In making up your List of Christmas Gifts why not something useful?
A Case of Choice Apples
Half a Case of Jaffas
A Nice Christmas Pine
A Fancy Basket of Fruit
A Fancy Basket of Flowers
A Handsome Box of Chocolates.
Ask for our Xmas List, Monday.
KNOWLES,
26/27 GRAFTON STREET.

The EFFICACY of the Prescription depends on the ACCURACY of its Compounding—Therefore send it to
THE MODERN PHARMACY
6 MERRION ROW DUBLIN
'Phone 61496. S. A. Rosenthal, F.C.S., M.P.S.I.

XMAS PRESENTS
FOR MEN.
SILK HANDKERCHIEFS,
FROM 2/6 TO 7/6.
H. G. PRICE,
16 SUFFOLK STREET,
DUBLIN.
'Phone 21436.

The Free State Minister for Local Government and Public Health has decided to form a Provisional Cancer Council.—(Page 9.)

Mr. Cosgrave, interviewed in Cork last night, referred to the question of a Coalition Government, and said that recent experience had shown that when ever an attempt was made at co-operation the Government party demanded its own way and turned down the suggestions put forward by the Opposition.—(Page 9.)

Hopes were expressed last night that the strike of deep-sea dockers at Dublin port may be settled to-day.—(Page 9.)

GREAT BRITAIN

Many persons have been killed or injured in a railway accident near Glasgow.—(Page 9.)

ABROAD

Roger Million and Jean Blanc, the two men the Paris police wish to interview in connection with the "five murders" case, have given themselves up to the police.—(Page 5.)

Grim street fighting is reported to be going on in Nanking.—(Page 9.)

SPORTING

At Hurst Park yesterday Roman Chief won the Osterley Handicap Hurdle.—(Page 12.)

FINANCIAL

London Stock Markets closed the week in subdued fashion, and many gains were recorded. Good support for gilt-edged stocks was a feature.—(Page 14.)

Dublin Market was quietly firm. Home Funds were well maintained, and Banks were in request among local issues. Ever-Ready (Ireland) Ordinary declined to 8s. 6d. on some selling.—(Page 14.)

WEATHER FORECAST

Ireland, all Districts.—Westerly winds, strong to gale at times, veering northwards and moderating; occasional rain, sleet or snow; rather cold.

Sea Passages.—South-westerly winds, strong to gale, becoming north-westerly later; occasional rain sleet or snow; visibility poor at times; sea rough.

Dixon and Hampenstall Barometers and Thermometers. — 12 Suffolk street, Dublin —(Advt.)

THE SUN.

	To-day.	To-morrow
Rises	8.29	8.30
Sets	4. 6	4. 6
Lighting-up Time	4.36	4.36

HIGH WATER AT DUBLIN.

Morning	4.36	5.48
Evening	5.10	6.25

AT OTHER PORTS.

	Morning.	Evening
Belfast	4.15	4.28
Cork	10.45	11. 8
Drogheda	4.24	4.58
Dundalk	4.21	4.55
Galway	10.45	11.26
Limerick	—	12.15
Londonderry	1.41	2.12
Sligo	11.18	—
Waterford	11.46	—
Wexford	11.55	—

(To-day's Engagements in Page 10.)

The British Empire

We are too ready to think of Ireland in terms of the Wild Geese. We think of her as a nation in perpetual opposition to England, but we forget that England to-day is not the imperial nation that she was even a few years ago. So lately as the beginning of the Great War England was still the acknowledged queen of "the greatest empire that the world has ever seen." What is she to-day? She is still the world's greatest Power—great in military and naval strength, in industrial and financial resources, in authority and in prestige. Otherwise she is nothing more and nothing less than any other member State of the British Commonwealth. She has a population of forty-five million people; yet her vote, in such councils as the League of Nations, carries, theoretically, no greater weight than that of the Irish Free State, Canada, Australia, New Zealand and South Africa, whose combined populations are little more than half of her own. Seven years have gone since the Statute of Westminster was passed in the Parliament at Westminster, and was approved in our own Parliament and those of the other Dominions; yet even to-day few people understand what the Statute meant. In a way, it was a greater thing than Magna Charta, the foundation of our democratic liberties. It made this nation, along with several others, co-equal with Great Britain in the world's counsels; from the date of its enactment the name of the "British Empire," though lingering in common usage, ceased to be a power on earth. From 1930 onwards there was no longer a Great Britain who could impose her will upon five other nations; there was, instead, a British Commonwealth, composed of six independent nations, every one of which, though bound by one common allegiance, was independent of every other.

Most of the people of Ireland have failed to realise these facts. Inasmuch as Great Britain still is incomparably the strongest element of the Commonwealth, her people still are disposed to regard her as its ruler, forgetting that, if Great Britain should be wiped out by some cataclysm overnight, the Commonwealth could carry on without her. The people of the Irish Free State are no more alive to the essential facts than is England. When John Richard Green, several decades ago, wrote his "Short History of the English People," he failed to realise that he was making a record not only of the English, but of the Irish, people. The pages of his imperial chronicle were studded with Irish names; if he had written in detail, he could not have avoided mention of a host of Irish regiments, Irish Governors, Irish administrators, who worked, fought and ruled not for the glory of the English people, but for the glory of an Empire in which they saw Ireland take a leading part. Many citizens of this Free State of ours are wont to talk of the British Commonwealth as if it were an alien thing. How can they believe it? Is not the Commonwealth built upon the blood and brains of Irishmen, owning loyalty not to England, but to their conception of a sovereign, imperial Irish people? Has there ever been an Irishman in the service of the British Empire who did not feel his first allegiance to the land of his birth or ancestry? Was there ever an Irishman who did not feel that, in advancing his work—albeit in England's name—he was advancing the sway of Ireland throughout the world? Republican Ireland to-day is wont to revere the memory of the Wild Geese who fell in the service of France, Spain, Austria and a host of other nations; yet they fought no more sincerely in the cause of those lands than the hundreds of thousands of Irishmen who have worked, fought and died in the cause of the British Empire.

The people of England are slow to recoghise these facts, even though their prestige throughout the world still is supported by Irishmen. An Irish regiment has borne the brunt of the danger in Shanghai; when trouble grew in Palestine an Irishman was sent there to take supreme command of the British forces; an Irishman is now head of His Majesty's Army. It is forgotten, or overlooked, that this British Commonwealth would be described better as an Anglo-Irish Commonwealth, inasmuch as Ireland is, to little less a degree than England, a mother nation. The Prime Minister pointed out on Thursday night that in Empire unity lay the seat of "our" influence in the world. In the same speech he made an eloquent appeal to the Dominions to remember their common heritage, and to co-operate in all possible respects with the United Kingdom. It was a fine speech, and an honourable appeal; yet it displayed the same defects which often are displayed in the speeches of Englishmen when they come to talk of imperial matters. Here in Ireland we seem to forget at times that the independence of a small, isolated nation is a poor thing in comparison with the independence of a sovereign, imperial Power. The people of England, however, also forget it. They sometimes are prone to forget that, while five other nations of the Commonwealth are the co-equal of their own in status, at least one other is their co-equal in imperial tradition and prestige. This Irish nation of ours is an imperial nation, possessing almost as strong a claim to the lordship—if the term is applicable—of the British Empire as England herself possesses. If we refuse to claim our right the loss will be our own.

Elections in Russia

To-morrow the first elections under the Soviet *régime* will be held in Russia. Polling will start at 6 o'clock in the morning, and will continue until midnight. Every citizen over the age of eighteen years, who is not disqualified on the grounds of idiocy or criminality, will be entitled to vote. There are about 92,000,000 citizens of Soviet Russia, of whom only some 2,000,000 are members of the Communist Party, so over ninety *per cent.* of the electorate must be regarded as non party voters. The Soviet authorities, recognising this important fact, have made things delightfully easy for the voters. There are 1,143 constituencies, and there will be precisely 1,143 candidates—one candidate for every seat. Consequently the electors' task will be simple. If they want to defeat the candidate for their constituency, they either will keep away from the polling booth, or they will strike out the candidate's name. In either case, their action will be duly noted by an official scrutineer, and the fate of the contumacious voter may be left to the imagination. Simple-minded inquirers have asked the Soviet authorities why they have bothered to have elections at all; the answer has been that it is essential that there shall be a nation wide vote in favour of Stalin, and that the Russian masses shall be educated in the art of elections. The candidates have been chosen with some care. There are 167 women, including Lenin's widow, the champion tea picker of the Caucasus, and a number of hand picked milk maids. Needless to say, every candidate is a sea green incorruptible follower of M. Stalin; and there is no more doubt regarding the result of the elections than there was in the case of the Nazi elections in Germany. In both cases the elections are a travesty of democracy. It is possible, of course, that a few courageous citizens of the Soviet Republics either will refuse to vote, or will strike off the name of the official candidate. Martyrs always can be found in every country; but in all likelihood the majority in favour of Stalin's Administration will be overwhelming. Yet there is evidence that M. Stalin is not having things all his own way. Two days before the elections the name of M. Mezhlauk has been struck off the official list of candidates. M. Mezhlauk is a man of some importance in Soviet Russia. He has been Assistant President of the People's Commissars, and on occasions has acted as deputy for M. Molotov, the so-called Prime Minister. He also has been Chairman of the State Planning Commission. Valery Ivanovitch Mezhlauk, who is forty four years of age, was one of the original Bolsheviks. He was responsible for the organisation of the Red Army in Kharkov and the Don Basin before the outbreak of the revolution of October, 1917, and has been regarded as one of Stalin's most trustworthy supporters. Now his name has been taken off the list of candidates, and has been replaced by that of Ernest Krenkelm, who has made a reputation for himself as wireless operator on the drifting Polar floes in the Arctic since last May. Apparently, M. Mezhlauk has fallen from grace in the eyes of the Muscovite dictator, and little, if anything, more will be heard of him. He will be lucky if he escapes the fate of Tukachevsky and the others. There is this much in common between the Soviet Republics and the totalitarian States of Europe: they all have killed individual liberty. The results of to-morrow's elections can be announced in advance: everybody with any regard for his own safety will vote for Stalin, just as everybody in Italy or Germany would vote for Signor Mussolini or Herr Hitler. There is no essential difference between the two types of dictatorship. The one is simply the other upside down.

Schools for Wives

The attack made upon the culinary abilities of the housewives of *Saorstát Eireann* by a speaker at the *Ard Fheis* has had no apparent effect upon the Minister for Education. The allegation that the women of Ireland are bad cooks should have stimulated Mr. Derrig into action at once, and cookery classes should have sprung up wherever a Sluagh Hall has come into being. The health, no less than the reputation, of the country is at stake, and less slurs on the national character have produced terrific storms of protest. Perhaps, Mr. Derrig may be induced to follow the example of the President of the English Board of Education, by appointing a committee to inquire into the training or instruction in domestic economy given in the schools under his control. Lord Stanhope's Committee will be under the guidance of a woman; and it is asked to consider the aims of instruction in domestic subjects, to review the present state of that instruction, and to make suggestions for its improvement in relation to the objects at which it should aim. Simultaneously with the nomination of this Committee the Board of Education issued a circular letter to local education authorities insisting upon the need for further facilities for young women, before and after marriage, to obtain guidance and practical instruction in matters of household management, particularly in plain cookery. Apparently an attack is contemplated along the entire domestic line, because the ability to cook appetising and nutritious meals is to be linked with the national fitness campaign. Where formal classes are found unsuited to the needs of a district short series of talks and demonstrations are to be arranged, in which every-day problems of catering and cooking will be demonstrated. So England is to have schools for wives again. This time, however, the schools will have nothing in common with the academies created by the comedians of the eighteenth century. They will be as seriously-minded as was the old lady who handed the cookery-book to Lucy as she drove away for her honeymoon with Richard Feveral. Before the next *Ard Fheis* assembles, perhaps, Mr. Derrig will have taken a leaf from Lord Stanhope's book.

The Æsthetic Eye

The Municipal Council of Istanbul is cleaning up the city, and in the process its members are showing an appreciation of the unlovely that would do credit to an R.H.A. Here is no question of litter baskets into which small boys can cast tired sandwiches, no purge of the night haunts, no expulsion of the knave. These low matters already have been attended to by the hewers of wood. No, the present work is rather more the polish that brings up the mahogany's final beauty. The Councillors started with the animals—the shopkeepers who exposed food before their shops to provoke that unæsthetic manifestation—human appetite. Henceforward there will be no ducks, no pastry, no soup upon the pavements to generate vulgar moisture in the mouth. Secondly, sacks, tins and barrels must be screened from the public gaze. These three articles are fundamentally gross. Sacks, innately coarse and rough, degenerate into something far worse, like sacking over hovels' windows, and wet sacks; tins finish rusty and jagged on a garbage pile; while barrels mean the dank smell of beer, and men with necks that bulge above their collars. One might imagine that the Councillors scarcely could refine their artistic conscience to a greater degree of sensitivity; yet the soup, sacks and tins are merely spadework. It is not until we come to the carriage of loads that the Councillors' exquisite sense of the delicate is revealed in its full precision. They have turned their faces from the porters who stagger and grunt like sloshing pigs beneath the weight of merchandise and travellers' luggage. The barrow, with its squat, squeaking wheels and its rough hewn shafts, has gone. For the future porters will ride upon the tricycle, and upon the tricycle they will bear their loads. And upon those tricycles they will tricycle. Let them not think to load the tricycle, and then push the whole lot like the mule or braying ass. Istanbul, under the Councillors' direction, will become a lovely thing—but not before the Councillors imprison fat women who run for trams, and apportion the cat of nine tails to all who befoul the city with a red nose.

COURT AND PERSONAL

The Marquess of Aberdeen is leaving Southampton to-day in the Almanzora for Lisbon. He will be away until the middle of January.

The Earl of Burlington celebrated his twentieth birthday yesterday.

Lord Howard of Glossop and Baroness Beaumont will leave London on December 17th for Carlton Towers, Yorkshire, where they will spend Christmas

Viscountess D'Abernon will return to London at the end of next week from abroad.

Lady Morris, wife of Lord Morris, gave birth to twin sons on Thursday in London. Lord Morris is still in a nursing home, recovering from a severe operation.

Sir Robert and Lady Hadfield have left London for the South of France, and expect to remain there for several weeks.

Sir Peter and Lady Norton Griffiths have returned to England from America, and will remain in London until June.

Brigadier-General Sir Samuel and Lady Wilson left England for South Africa yesterday, and do not expect to return before the end of March.

Among those who were present at the pay party in aid of the Invalid Children's Aid Association, which was held at Lady Moira Lyttelton's house in London on Thursday, were the Marchioness of Titchfield, the Duchess of Abercorn, Countess Spencer, Lady Mary Pakenham and Edith Lady Jessel.

Mrs. Philip de Laszló and Mr. John de Laszló left England yesterday for South Africa. They expect to return in March.

Lieutenant-Colonel Ellis Robins sailed yesterday in the Athlone Castle on is return to Rhodesia. Mrs. Ellis Robins is remaining in England for the present.

The engagement is announced between Joseph Frith William, elder son of Joseph Ruddell, sometime Archdeacon of Clogher, and Mrs Ruddell, of Rosmoyne, Angmering-on-Sea, Sussex, and Ann Rosamond, elder daughter of Ivan Yates and the late Mrs. Yates, of Blackstoops House, Enniscorthy.

Dr. F. S. Bourke has returned to 14 Fitzwilliam square.

ALEXANDRA COLLEGE.
Christmas Carols will be sung in the Jellicoe Hall by the College Choir on Tuesday, 14th December, at 3.30 p.m. Old Alexandrans will be welcome.

Ballymacad Hunt Ball will be held at Sylvan Park, Kells (by kind permission of Mrs. Tufnenn), on Tuesday, 11th January, 1938.

The Carlow Hunt Ball will be held at Castlemore on 5th January.

Wexford Hunt Ball.—The Wexford Hunt Ball (Major Watt's Band), to be held at Tykillen, Co. Wexford (kindly lent by Miss Walker), has been postponed to January 18th

Cosy Slippers—one of the most useful and acceptable of all Christmas Gifts! Many charming new styles are to be seen in Switzers Ladies' ShoeDept. . . . in Suedette at 8s 11d.; Leather (Grecian style) at 8s. 6d., 13s. 6d.; Quilted Velvet, with felt soles, 5s. 11d.; Sheepskin Bootees, 10s. 6d. per pair. For the convenience of customers, Holmes', George's street, will remain open till six o'clock to-day. Write to Holmes' to-day for Christmas Gift Catalogue.

Royal Hibernian Hotel, in conjunction with Salthill Hotel, now quoting Winter rates. Rooms and meals interchangeable at both hotels. Noted for Sherry and Cocktail Parties.

Margaret Watson has returned to 17a Dawson street, and is now showing her collection of the Latest Models for Evening and Cocktail wear; also Two-Pieces and Woollen Frocks. A special delivery of inexpensive Dance Frocks for Young Ladies.

Pictures for Xmas Gifts, appropriate and acceptable.—Combridge, Grafton street.

A Morgan Hat is the best Christmas Gift for him.—19 Duke street.

Save money on heating bills by investing in an Up-to-Date, Odourless, Safety, Portable, Oil Radiator.—Maguire and Gatchell, Ltd., 10 Dawson street, Dublin.

Femina's buyer has just returned from the Fashion markets. A new collection of Evening and Afternoon Gowns now showing. All moderately priced.—Femina, 9 Wicklow st.

PASSENGERS BY ROYAL MAIL STEAMERS.
Among the arrivals were:—Mr. Brian Boydell, Miss Morna White, Mr. Frank S. Walker, Mr. James C. McKeana.
Among the departures were:—Mr. E. J. Dyer, Miss M. Slattery, Mr. C. J. O'Neill, Mr. G. N. O'Neill, Mr. Harry Franks, Mr. H. P. Murray, Mrs. A. E. Colley, Mrs. J. F. Craig, Mr. R. L. Birmingham, Rev. R. B. Birmingham, Mr. J. P. Owen, Mr. James Comyn, Miss Woollcombe.

PASSENGERS BY B. AND I. LINE, VIA LIVERPOOL.
Among the arrivals were:—Mr. E. S. Read, Mr. W. Robinson, Mr. C. Morgan, Mr. T. Coote, Mr. Mathews, Mrs. P. Stephenson, Major Davenport, Mr. H. B. Hobson, Mr. Ridgeway, Mr. A. T. Calcanar, Mr. J. Amiens, Mr. E. Stanley, Mr. E. R. Purdon, Miss Delaney, Mrs. Rose, Mr. F. G. Jones, Mrs. H. B. Brown, Mr. F. Southern, Mrs. Ellison, Mr. S. R. Baker, Mr. Byrne, Mr. Menles.
Among the departures were:—Colonel Staunton, Sir Oliver Chance, Mr. Sheard, Mr. C. V. G. Rowland, Major Godwin, Mr. S. J. Bartlett, Mr. W. Taylor, Mr. E. I. Lister, Mr. J. Needham, Mr. J. Oddy, Mr. E. Phillipson, Mrs. Reid, Mrs. A. Patterson, Miss K. Abearn, Miss R. Harkness, Mr. Wootten, Mrs. Odlum, Dr. Healy, Mrs. Hurley, Mrs. Mulligan, Mrs. H. B. Pollock, Miss Cahill, Mrs. E. F. Smith, Miss A. Moran, Miss Nash, Mr. R. Thompson, Mr. L. Roberts, Major G. F. Alley, Mr. T. F. Andrews, Mrs. Gullan, Mr. B. Bannerman, Mrs. C

WORST RAIL DISASTER IN TWENTY YEARS

Scottish Express Crashes into Stationary Train

DEATH ROLL BELIEVED TO BE 32; MANY PERSONS INJURED

Blizzard and Darkness Hamper Work of Rescuers

THIRTY-TWO persons are believed to have been killed, ninety-two have been injured, and, it is feared, several are missing, as the result of an express train crashing into the rear of a stationary passenger train on the London and North-Eastern Railway, about 13 miles from Glasgow, yesterday evening.

The accident occurred at the village of Castlecary, and the trains involved were the 4.3 p.m. Edinburgh to Glasgow express and the 2.0 p.m. Dundee to Glasgow train.

A blizzard was raging at the time of the accident, and the roads and countryside were covered by many inches of snow.

The rear coaches of the stationary train and the front coaches of the express were telescoped, a great pile of the débris being thrown on top of the engine. One engine was flung over on to the embankment.

The work of rescue was greatly hampered by the storm and by the limited amount of help immediately available. Castlecary is a village of only about thirty houses, used by workers in the local brickworks, but every available person went to the aid of the victims. Improvised stretchers were used until ambulances arrived from Stirling, Falkirk and other neighbouring towns. Passengers who were uninjured, and some of the less seriously hurt, were taken to Glasgow by 'bus.

The rescuers had to dig deep into the snow and the débris. The death-roll, stated at first to be four, grew steadily. Hour after hour passed with the total steadily mounting—twenty, twenty-four, thirty-two, possibly more.

The accident is the worst train disaster since 1915.

PASSENGERS' LUCKY ESCAPES

A resident of Castlecary, describing the accident, said: "The collision occurred about 200 yards on the Glasgow side of Castlecary Station.

"An express from Edinburgh crashed into a stationary train.

"Rear coaches of the stationary train and front coaches of the express were telescoped, and coaches of the express were piled on top of the engine.

"A blizzard was raging at the time.

"Local 'buses and cars were quickly on the scene, while scores of people from the village ran to the spot to render what help they could

"Some of the injured were taken to Glasgow Royal Infirmary, and those who were unhurt were taken away in cars to shelter."

MAN WITH A LIGHT

A Glasgow man, who was sitting in a compartment towards the rear of the express, said: "Just after we had flashed through the station I noticed a man running along the line, carrying a light, evidently trying to stop the train.

"Suddenly there was a terrific crash, and I was jolted from my seat. I was not hurt, and got out of the compartment without difficulty. I think I must have been the first passenger to alight. I ran towards the front of the train, and there I saw a sight I shall never forget.

"Huge heaps of splintered woodwork and steel *débris* were scattered over the lines, completely blocking them. At first it was impossible for me to get anywhere near the injured, though I could hear their groans and the screams of women and children.

"It was the most dreadful sound I have ever heard. Yet I was powerless to help. It was not until nearly half an hour had passed that we were able to make any progress in the clearing away of the *débris*."

No lamps were available, and the rescue parties at first worked in the lurid light of the burning coachwork. Later they took wooden *débris* from the shattered trains, piled this on the side of the line, and made bonfires to give light for their grim task.

MET HIS MOTHER

Probably the most extraordinary story of the disaster was that told by Mr. Gordon Dickson, of Dalhousie terrace, Edinburgh. He said: "I was dozing when the smash occurred, and I knew nothing until I came to life in the snow on the opposite track.

"I went over to help the others. The first person I discovered was my mother, who, unknown to me, had been travelling in the train. She, like me, had escaped uninjured. Then I went back to the compartment where I had been sitting. In it were four dead people. They were the only occupants apart from me."

ON TOP OF WRECKAGE

A traveller belonging to Glasgow said that the scene immediately after the crash was appalling. He was seated about the middle of the express, and in a second he found himself piled on top of wreckage about thirty feet in the air. Several of the coaches were telescoped and were pitched up on top of one another.

The passenger extricated himself, and found that the engine had been flung over on to the embankment. Some of the coaches became masses of metal and woodwork.

There were horrifying shrieks in the darkness. Steam was escaping in dense volumes from the boiler of the locomotive.

RAILWAYMAN'S PLUCK

The passenger said: "I saw one of the railwaymen—I took him for the driver—dash at great risk up to the engine, and with difficulty cut off the steam."

THE DEAD

Identification of the dead has been made difficult, but from papers found on the bodies the following are known to be among those killed:—

Stanley Murdoch, Newlands.
G. B. Tweedie, Rutherglen road.
D. Scott Nesbitt, Nithsdale Drive.
John McGregor, Libraig road.
W. Plenderleith, Central Station.
E. D. Green, Cambuslang.
James C. Ewing, Athelstane road.
R. Kemp, Edmunston Drive.
James Murdoch, Giffnock.
Walter M. Skinner, Templar avenue.
E. Nelson, Dennistoun.
Thomas Urquhart, Woodend Drive.
J. Moore, c/o Ingram Bros.
William Wright, Broompark Drive.
(All of Glasgow.)
D. S. Henderson, R.A.F., Felixstowe.
H. F. B. Sharp, Meadow House, Dundee.
Alan Buchanan, Falkirk.
W. D. Murray, Lasswade.

The darkness and the whirling snow made it difficult to see the extent of the casualties.

The first two coaches of the express were smashed to matchwood. Everywhere was wreckage and piled-up *débris*.

Passengers were lying in the shattered compartments and in the snow beside the torn-up track.

Castlecary Station is about thirteen miles from Glasgow, practically equidistant from Stirling and Falkirk. Mr. Scott, the stationmaster, and his staff immediately summoned ambulances.

Just outside the station is a large viaduct spanning the main Glasgow-Stirling road.

Intense anxiety as to the identity of the victims prevailed in Edinburgh and Glasgow, as the 4.3 express is the most popular of the afternoon trains for business people.

It was reported that among the passengers on the express were a number of Cameron Highlanders on Christmas leave from Catterick.

The station lies between high embankments, and people stood on top looking down on the wreckage.

Two carriages were thrown over the top of the express engine, and one landed on top of the engine, so that the wrecked metal of the engine could be seen protruding through the *débris* of the carriage.

AN APPALLING SCENE

Mr. Lewis Johnstone, of Falkirk, driver of the Falkirk ambulance, said to a reporter:

"I was one of the first to arrive on the scene. The first person I saw on the permanent way was the driver of one of the trains, who was rushing along the line.

"There was an appalling scene of destruction. I first went to the centre of the train, and helped to remove one or two of the more seriously injured from the wreckage and to carry them to the dressing station on the platform.

"When I returned I saw another of the locomotive men, either a driver or a fireman, lying dead beside the track.

"Women were screaming, and men were dashing about shouting for help. There was a noise of rending wood and escaping steam.

"At first sight it seemed hardly possible that any in the wreckage could be alive."

LIGHT OF THE FLARES

Flames from heaps of lighted wreckage threw a *macabre* light over the scene of the disaster. The sky was now clear, and all about lay snow, unsullied and serene.

The engine of a breakdown train belched dense black smoke as it crept along the line to the first of the shattered coaches. Behind it the whole sky was red with the light of the flares.

The rear coaches of the Edinburgh express had been twisted from the track. The first was reared up 40ft. on top of a pile of wreckage, at the bottom of which was the bogie of the engine. The top of the engine had been thrown to one side.

THE WRECKAGE

A coach of the Dundee train, with most of its woodwork splintered, was flung at an angle of 45 degrees across the line. Other coaches of this train had left the metals.

Beside the wreckage lengths of railway line lay riven and twisted like wire bent by a child's hands. Over the sleepers were strewn wreckage, which was almost unidentifiable except for here and there a cushion or an axle or part of a door. For hours men toiled to clear the wreckage.

TWENTY-FOUR BODIES RECOVERED

After 24 bodies had been carried to the dark little shed, which had become a mortuary, one of the crew of the rescue train clambered down from the piled-up coaches and said in a shaken voice:

"There are more bodies inside—women, I think. . . ."

As soon as the crash occurred the station staff telephoned to the police, who sent out a district call for ambulances. Hospitals in Glasgow and Falkirk were warned to stand by. Many police were rushed to the scene, and within a short time scores of nurses, doctors, and ambulance men were there. As the night wore on women of the little village of Castelcary prepared tea for the rescue workers.

Over forty persons were injured, and it is expected that this number will have been substantially increased when full particulars have been collected.

STORIES OF HEROISM

Stories of heroism on the part of rescuers, and extraordinary fortitude by those trapped were being recounted late last night.

The snowstorm covered the whole countryside, and in the light of bonfires made from gathered *débris* doctors and nurses struggled among the twisted metal, extricating trapped men and women.

Jets of steam from the upturned engine of the Edinburgh train impeded the rescue work, some of which took place in darkness and in the blinding storm.

One girl rescued from the ruins of a coach described how another passenger in her compartment turned purple and died from shock.

The driver of the express had a wonderful escape. When he saw the body of his colleague trapped in the wreckage he collapsed completely. Passengers consider that the train must have been travelling at nearly 50 miles per hour when the crash occurred. One man was so closely trapped, although still alive, that the doctors made an appeal for acetylene welding apparatus to be sent to cut through the metal. After two hours the groaning ceased.

JUST LIKE THE WAR

The goods station at Castlecary was converted into a mortuary, and their bodies were laid out side by side.

Officers soon established the identity of several victims, but will make no official statement until they have been verified.

Some of the bodies were so mutilated that they could be identified only by papers in their possession.

One doctor shouted to railway workers as he smashed his way through twisted metal and woodwork: "There is a man in here. I cannot get at him. I'll need an acetylene burner."

Dr. T. B. McLeer, a Glasgow doctor home from Nigeria, displayed great heroism in the work of rescue. With two companions he searched among the wreckage and extricated a number of bodies. He had no instruments, but worked for hours by the light of a small torch.

With two friends he reached a woman pinned underneath a carriage, but could not extricate her until the breakdown gang eased the *débris* which was on her. "It was like the war all over again," said Dr McLeer.

FIRE IN THE WRECKAGE

At about midnight fire was discovered among the wreckage, and a railway official summoned the Falkirk Fire Brigade.

An official said: "The fire is not serious, but I want to prevent it from spreading to the bodies which are still believed to be there."

At midnight 24 bodies were in the mortuary, and eight more were believed to be still in the wreckage.

BODIES RECOVERED

Early to-day the bodies of twenty-six persons had been recovered.

Twenty-one were men and five women.

The body of a little girl was visible among the wreckage, and it was feared that more bodies were beneath the débris.

It will take all night to clear the wreckage, of which a large quantity has still to be examined.

OTHER DISASTERS

	Killed.
1915—Gretna troop train...	227
1889—Armagh	80
	Drowned.
1879—Tay Bridge	80

THE INJURED

In hospital	25
Minor injuries	33
Slight injuries	34

TO COMBAT CANCER

NATIONAL BODY TO BE FORMED

ANNOUNCEMENT BY MINISTER

THE Minister for Local Government and Public Health has received a report from the Hospitals' Commission on the subject of the Institutional Facilities for the Radio Therapeutic Treatment of Malignant Diseases. The more important of the Commissioners' recommendations may be set out as follows:—

1. That a Radio Therapeutic Institute, adequately staffed and equipped for the modern treatment of cancer, should be provided in or near Dublin.
2. That the training of a suitable *personnel* to staff the institute should be undertaken.
3. That a National Representative Body, to be known as the Cancer Council, should be constituted.

The Minister accepts in principle the recommendations of the Hospitals' Commission in this matter, and proposes to constitute a provisional Cancer Council consisting of:—

1. Five representatives of the voluntary hospitals, nominated on their behalf by the Associated Hospitals' Sweepstake Committee	5
2. One representative each from the University Colleges of Dublin, Cork, and Galway, one representative of Dublin University, and one representative of the Conjoint Board of the Royal College of Surgeons and Physicians	5
3. One representative of the Royal Dublin Society	1
4. Four persons including the Chairman, nominated by the Minister...	4
Total	15

The immediate functions of the Provisional Council would be:—To submit proposals to the Minister for the provision, staffing, equipment, administration and maintenance of a Radio Therapeutic Institute, having regard to existing facilities, and in general to report on such aspects of the problem as the Council thinks fit.

The Minister has invited the authorities above mentioned to nominate persons to act as representatives on the Council.

FROM "THE TIMES"

(BY SPECIAL ARRANGEMENT.)

DEMOCRACY ON PAPER

The Times to-day, concluding a leading article on the Russian elections of to-morrow, says: The idea of granting Russia a Constitution and holding a general election has gone through a good many vicissitudes since it was first publicly mooted early in 1935. There is some reason to suppose that in those relatively balmy days the Constitution was planned, not as a total sham, but as a partial reality—a limited and carefully controlled concession of rights of which no community has ever been permanently deprived by its rulers with impunity. That, however, was before Trotskyism had reared its ugly head. In the last eighteen months a wave of terrorism has gone out over the land, and a *régime* which finds it necessary to liquidate half its leading lights and (apart from imprisonment) to execute two or three hundred of its subjects every month can hardly be expected to dispense political liberties, even when these have been promised.

M. Stalin clearly sees in the elections an opportunity for still further consolidating his own strong, but increasingly artificial, position as the leader of an obedient, not to say obsequious, nation. Another and less obvious aspect is implicit in the new electoral slogan, the union of party and non-party people. Of this there appear to be two possible and, perhaps, complementary, explanations. One is that the Kremlin has, as our Special Correspondent suggests, a genuine desire to broaden the popular basis of the Government. Hitherto the party with roughly two million members has been a kind of middleman, an intermediate agency through which the Government has worked upon the people, and the second explanation of the new slogan is that M. Stalin, who has already turned the party inside out, now means to deprive it of power and prestige by ironing out the political barriers between the masses and the privileged Communist oligarchy. It is a foregone conclusion of the elections that M. Stalin will be first, and he, it seems, is improving the occasion by ensuring that the rest will be nowhere.

NORTHERN IRELAND PLANS FOR WORK

LETTER TO BRITISH MINISTER

Northern Ireland, faced with the problem of 80,000 unemployed people, is making determined efforts to find more work.

The Ulster Development Council, formed by the Northern Ireland Minister of Commerce to co-ordinate measures for obtaining new industries and the development of existing industries, held its first meeting yesterday.

It was later stated that Sir Roland Nugent had been appointed Chairman, and Mr. F. R. Blunson Hall, of London, Public Relations Officer.

Another body, the Ulster Industrial Development Committee, yesterday dispatched to Sir Thomas Inskip, Minister for the Co-ordination of Defence, a long memorandum setting out Northern Ireland's claim for armament and munition factories, and specially calling attention to iron and ore and coal deposits in the province.

PRESIDENT HOOVER AGROUND

650 PASSENGERS ON BOARD

FROM REUTER'S CORRESPONDENT.

MANILA, Friday.

The 21,936-ton American liner President Hoover, with about 650 passengers on board, has gone aground on a small island south of Formosa.

The German steamer Preussen is on her way to the President Hoover, which has asked how many passengers the Preussen could take on.

Built in 1930, the President Hoover is owned by the Dollar Line, of San Francisco. She left her home port on November 22 for Manila, and arrived at Kobe on Wednesday.

The President Hoover was bombed from the air in mistake for a Japanese transport near Shanghai on August 30.

PORT OUTLOOK HOPEFUL

STRIKE MAY END TO-DAY

MEN TO CONSIDER NEW TERMS.

THE Dublin deep-sea dockers' strike may come to an end to-day. The announcement was made by the Irish Seamen's and Port Workers' Union a few minutes before midnight of Friday.

At that hour delegates from the union, accompanied by representatives of the Irish Trade Union Congress, had just completed negotiations with the employers.

The conference between the parties was hastily summoned by the Department of Industry and Commerce yesterday evening.

Fearing that it might again end in failure, the parties did not disclose the fact that they were meeting to any outside the circle of negotiators. Last night, however, the workers' delegates returned with high hopes of a settlement.

New offers regarding the guaranteed daily rate for men working cargo on tonnage, and offers concerning other points in dispute were made. These offers will be submitted to a mass meeting of the dockers to-day, and if the men accept the proposals work will be resumed on Monday.

"We feel that we have made substantial progress," Mr. Joe Ellis, General Secretary, told a Press representative last night, "but the final decision rests with the men. The proposals will not be disclosed until they have been submitted to the dockers."

The news of the possibility of a settlement will bring joy to many Dublin homes, where Christmas, for the families of those directly or indirectly affected, would be a dreary time if the strike should drag on till then.

PROTEST AGAINST HISTORY BOOK

"FALSE ACCOUNT OF INSURRECTION"

FROM OUR CORRESPONDENT.

ENNISCORTHY, Friday.

Protests against the use of Taylor's History of 1798 as a text book in the first arts history course at University College, Dublin, were made by the central executive of the 1798 Association, at a meeting in Enniscorthy last night, when passages from the book were read.

The Very Rev. T. S. Byrne, P.P., Piercestown, characterised the book as not only historically unfair, but, from a religious standpoint, objectionable.

Mr. P. J. Kehoe said that it was sheer stupidity on the part of the university authorities to allow it. He proposed that the Association demand its withdrawal.

Mr. M. Kehoe, seconding, said that Taylor's History was blasphemous and bigoted, as well as being a falsified account of the insurrection. It was a disgrace to the governing body of the University and the Department of Education to allow it to go out among young minds.

It was decided to send the resolution of protest to the Senate of the National University and the Department of Education.

"HIGH TREASON"

LISTENING-IN TO MOSCOW

FROM REUTER'S CORRESPONDENT.

BERLIN, Friday.

Eight persons have been sentenced by the Hamburg Superior Court for high treason on charges of plotting to overthrow the constitution by trying to strengthen their Communistic faith through listening in to Moscow Wireless Station.

After lengthy deliberations the court sentenced three of the accused to two years and six months' hard labour, four to eighteen months' hard labour, and one to twelve months' simple imprisonment.

Three others, including a woman, were acquitted.

The prosecution alleged that one of the accused persons took his receiving set from house to house so that people might have the opportunity of hearing Moscow.

This man appears to have startled the court by stating that not only did people listen-in to the Moscow broadcasts, but that they enjoyed them.

ITALY AND THE LEAGUE

MYSTERY ABOUT TO-DAY'S ANNOUNCEMENT

FROM REUTER'S CORRESPONDENT.

ROME, Friday.

Italians are bewildered by the mystery of the announcement which Signor Mussolini is to make from the balcony of the Palazzo Venezia to-morrow night.

All references to the League of Nations have been removed from reports of foreign reaction to the event, and there is nothing in the Press to suggest to Italians what the subject of the announcement will be.

Every device of publicity will be used to enhance the dramatic effect of the occasion. The Fascist Party will mobilise every available man in the Piazza Venezia, and a crowd of about 150,000 will overflow into the adjacent streets.

Amplifiers will carry the Duce's words to the farthest corners, and the Italian Broadcasting Company will project them to the most distant villages.

Floodlights, fanfares and patriotic music will whip up enthusiasm in advance.

The absolute silence in official circles has given rise to the most varied conjectures as to the subject of the announcement, but the generally accepted theory is that the Duce will proclaim Italy's withdrawal from the League, and from all political co-operation with States which still decline to recognise the annexation of Abyssinia.

He is expected to say that he has given Europe a chance to return to reason and common sense, but that the countries under the influence of the "so called great democracies" persist in their refusal to co-operate.

Knowing that Mr. Frank Boyce, of Bourne road, Bexley, Kent, was blind, Thomas George Purvis, 40-year-old car-park attendant, of Dunwich road, Bexley Heath, waited until he had gone out, then entered his home and stole £13, some bank cheques and a cash box. At Dartford (Kent) where this story was told, Purvis, who pleaded guilty, was sentenced to three months' hard labour.

Why There Can Be No Coalition

Government Wants Its Own Way, Says Mr. Cosgrave

MR. W. T. COSGRAVE, T.D., who arrived in Cork last evening for the purpose of attending a Fine Gael dance, in the course of an interview, referred to the question of a Coalition Government.

He gave examples of several attempts at co-operation, referred to the Economic Committee and the recent Senate Committee, and said that, while the Government always approached matters with what they called "an open mind," they refused to be shaken by arguments put forward by the Opposition. The old Senate, he said, had been abolished because it would not agree promptly with everything the Government wanted.

The first essential, said Mr. Cosgrave, is that the different groups and persons taking part in the united Government would be in agreement upon the policy which the coalition would put into operation. The really important matter is not to sit down together, but to come to an agreement to travel together in a particular direction and towards a known objective. The Dail is sharply divided on certain matters of public policy. The Government's action is increasing taxation upon wage-earners and upon the very poor, increasing the cost of living, reducing agricultural production, occasioning great losses on those who live by or on the land, and is depriving this country of the benefit of the general world improvement, which has been more marked in Great Britain than in any other country.

These are fundamental economic considerations upon which there is no agreement at present. There are also questions, such as the land annuities dispute, which in its essence arises out of the Government's political viewpoint and out of their own party need to masquerade before the country as anti-English. By what magic process would a coalition stop all this play-acting?

WOULD NOT AGREE

Voters are entitled to know what the policy of any given Government, coalition or other, is to be. There have been occasions, he continued, when present Ministers and members of the Opposition Front Bench sat down together to discuss matters; but, as was recently demonstrated in the Dail, even when the members of the present Government approached matters with what they called an open mind they always cling to their own theories, and refuse to be shaken by any form of argument, whether from members of the Dail or civil servants or experts of any kind. That was the case in the Economic Committee which met some years ago, and it was the case quite recently in a committee to deal with the Senate.

The old Senate was abolished because it would not agree promptly with everything the Government wanted. Then an endeavour was made to get the Opposition to participate in a discussion in Committee as to what kind of a Senate would be suitable in the event of the Government deciding to have a Senate. Naturally, the Opposition refused to take part in any such futile discussion. Then a Commission was set up, which presented a majority and a minority report. Some of the proposals of the minority report were put in a bill. The bill turned out to be unsatisfactory, and a Committee was set up, on which a number of ex-Ministers agreed to sit. That Committee met on several occasions, and detailed schemes were put up both by Fine Gael and Labour. The Ministerial members of the Committee then simply broke the Committee up, and produced a new scheme in the Dail which they had never submitted to the Committee.

NOT HOPEFUL

These examples do not lead one to be too hopeful. Sooner or later, appreciation of the facts of our national situation, economic and political, will be forced, perhaps unpleasantly, on the attention of the public. It will be then for a new Government to do its best in the new circumstances.

NOT HAMPERING THE GOVERNMENT

Asked concerning the allegation that the Opposition were hampering the Government, Mr. Cosgrave said:—

The charge lacks any proof. Up to, but not including, last week there were only eight divisions in the Dail, by no means a large number, having regard to all the facts. The Government is merely receiving that parliamentary criticism which is a normal part of democratic government. Ministers desire to impose silence on their opponents, which, remember, is equivalent to silencing more than half the voters in the State. Even supposing all the Opposition leaders and deputies were to agree to refrain from criticism, that situation would not make the present Government's policy workable. I will go farther. The active help and co-operation of Fine Gael and Labour with the Government in its present policies would not materially improve the situation. A bad policy, and, more particularly, a combination of bad and mutually incompatible policies, cannot have good results merely because a greater number of people devote their energies to putting them into operation.

AS ANTI-BRITISH

The Government are not being hampered by the Opposition. They are being hampered by certain inescapable facts of Irish life and by general laws which no political speeches and no electoral victories can overcome. The Government's desire to appear as anti-British, and to justify its own bad political past, plunged us into an economic war. That war reduced the amount of money available for the purchase of Irish manufactures, and hampered the Government's hasty and ill-considered measures for an industrial revival. The Government's agricultural policy is conditioned by the circumstances of the war, and all three policies combined are producing a situation in which the Minister for Industry and Commerce himself admits failure. The blame does not rest on his opponents.

Let me take an example of the Government's policy which concerns the city of Cork, said Mr. Cosgrave. During the general election the Executive Council,

JAPANESE IN NANKING

GRIM STREET FIGHTING

CHINESE IGNORE ULTIMATUM

GRIM street fighting was reported to be going on inside Nanking city last night, after the Japanese had captured six gates of the 30-mile outer Wall protecting the Chinese capital, says a Tokyo telegram.

Japanese troops are stated to have effected a footing inside the city at the point where they crashed through the Hungwu Gate in the south.

This gate, which leads to the old palace of the Ming Emperors, was blown up after heroic efforts, under heavy Chinese fire, by sappers who had laid a mine there earlier in the day, and Japanese infantry then charged through.

The six gates, which the Japanese claim to have seized, are situated in the part of the Wall which surrounds the most populous section of the city.

One of them, Chupan-yen, gives access to the city's main thoroughfare.

THE OFFENSIVE

The Japanese forces, on the *qui vive* since early this morning with miniature national flags decorating the tops of rifles, machine-guns, cannons and tanks, began the big onslaught on the capital at 12.30 p.m. (Shanghai time)

This was half an hour after the expiration of General Matsui's ultimatum. The Chinese commander, General Tang Hengchi, ignored this ultimatum, it is stated, and ordered artillery and machine-gun fire at noon instead.

Earlier the Japanese had occupied the forts and all other strategically important points in the suburbs, including the Purple Mountain and the celebrated resort of Liushoushan. Men were left to protect the mausoleum of Dr. Sun Yat-sen (founder of modern China), the ancient Ming tombs, and other historic sites.

A *communiqué* issued at Imperial Headquarters at 1 p.m. to-day acknowledged that the siege of Nanking had started half-an-hour before under the command of Lieutenant General Prince Yasuhiko Fo Asaka.

WAY OF RETREAT

A way of retreat is still open to the defenders across the Yangtse, says a Shanghai telegram, but unless they slip out during the night hours Nanking is expected to be a death-trap for them when Japanese 'planes resume activity.

Chinese circles admit that the further defence of Nanking has no military value, but say that it is important as a symbol of China's will to resist. They assert that the loss of Nanking, like the loss of Shanghai, will mark only a phase of the war.

300 BOMBS DROPPED

MEDICAL COLLEGE AND HOSPITAL CASUALTIES

The Chinese Ministry of Foreign Affairs at Hankow, in a cable yesterday which Reuter received from the Chinese Embassy in London, wires:—

"Desperate fighting raged throughout December 9 in the outskirts of Nanking.

"Japanese vanguards made daring thrust towards Kwanghwa-men and Tungchi-men, the southern gates of the city, and captured Tachiaochang airfield.

"Encountering stiff resistance, however, the invaders later were forced to withdraw.

"Seventy Japanese 'planes bombed Nanking in relays, dropping 300 bombs.

"In the raid on Nanchang on Tuesday Japanese 'planes bombed the Medical College and Women's Hospitals, resulting in eight killed."

GERMAN ANXIETY

Germany's important economic interests in China are looming very large in her preoccupation over the Far Eastern conflict. The economic consequences of Japan's advance into the interior are under the closest consideration, and German industry is advised to keep a close watch on developments.

"WE SHALL HAVE COLONIES"

GOEBBELS'S PROPHECY

FROM REUTER'S CORRESPONDENT.

BERLIN, Friday.

Dr. Goebbels, speaking at Koenigsberg, East Prussia, to-night said: "The people if they are united can do everything. I cannot say when we shall have colonies—I can only say that we shall have colonies.

"The British have become accustomed to describe us Germans as 'have-nots.' That is rather condescending. We admit we are 'have-nots,' but we shall not remain so.

"The British will one day admit that we are not to end our life on earth as 'have-nots.'

"The perseverance which causes us to repeat our claim will lead it to success."

RESTORED TO HABSBURGS

ELEVEN IMPORTANT ESTATES

FROM REUTER'S CORRESPONDENT.

VIENNA, Friday.

The Austrian Cabinet has decreed the restoration to the Habsburgs of eleven important estates in Austria.

The estates in question had, since the abolition of the monarchy, been administered as public property by the War Victims' Fund.

WEEK-END WEATHER

Occasional rain, sleet or snow.

See also Page 8.

TO-DAY'S INDEX

	Page.
LEADING ARTICLES:	
The British Empire	8
Elections in Russia	8
Schools for Wives	8
The Æsthetic Eye	8
SPECIAL ARTICLES:	
An Irishman's Diary	6
Trinity College Notes	6
Books of the Week	7
BROADCASTING PROGRAMMES	6
GENERAL:	
Cancer Council to be Formed	9
Italy and the League	9
Jockeyness in Nanking	9
Law Reports	9
Mr. Cosgrave and Coalition	9
Port Outlook More Hopeful	9
Railway Disaster	9
LETTER TO THE EDITOR	5
FINANCIAL NEWS AND MARKETS	14-15
SPORTING NEWS	12-13

although there was no Dail in existence at the time, put an extra tariff on imported yarn. This proposal came before the Dail for ratification. It was subjected to very severe criticism, and, in the course of the discussion, two Government supporters expressed their dissatisfaction with the results of the Government policy on this subject. The woollen and hosiery industries were affected. As is well known, there are extensive factories in the city and county of Cork giving employment to thousands of people in the woollen and hosiery industry. Yarn is the raw material of this industry, and the new proposal vitally affected these established industries. It is not to be wondered at that such a proposal, then, should come in for severe criticism.

INJURING INDUSTRY

If the Dail is to be a deliberative assembly at all, the system now in operation could not be more unsatisfactory. The imposition of a new tariff on raw materials is a matter which should be the subject of a Dail discussion immediately it is proposed. In this case the imposition took place in June. The subject did not come before the Dail for discussion until three months afterwards, when the Dail was presented with the accomplished fact.

If the Government pursues a policy which is bound to injure well-established home industries, they surely cannot complain when they are criticised by public representatives. Ministers instead of complaining of being hampered should rather remedy their own procedure and see that their policy is sound and not hurtful. They should seek the views of responsible native industrialists and of those who are anxious to maintain in profitable employment the operatives in these factories, and Government policy should be largely guided by these views, or, at any rate, should not be such as would outrage them.

TARIFF POLICY

This country has been committed to a tariff policy since the State was founded. A tariff policy may be made, in my opinion, a success. Its success depends on the financial and economic policy pursued at the same time. In the early stages tariffs involve higher prices. If, in consequence, the cost of living rises there must be compensating advantages. Additional employment is the main purpose of tariffs. Care must be taken, he concluded, that a tariff will not endanger already existing industries and employment.

EMERGENCY DUTIES

INCREASED TAX ON BEDDING

At its meeting yesterday the Executive Council made two Orders under the Emergency Imposition of Duties Act, 1932.

Under one Order the existing duty of forty per cent. on bedding, including sheets, pillow cases, bolster cases, et cetera, but excluding mattresses, rugs, filled quilts, unfilled quilt covers, cotton quilts, and bedding made wholly or partly of rubber, has been increased to fifty per cent. *ad valorem*, with a minimum duty of 2s. per article on bed sheets.

The second Order increases the duty to fifty per cent. *ad valorem*, with a minimum of 4d. per article on terry towels, the Customs duty of forty per cent. *ad valorem* imposed by the Finance Act of 1937 on certain enumerated woven articles suitable for personal, domestic, or household use, and other articles such as tarpaulins, ground sheets, tent covers, hammock covers, etc., and articles such as bags and sacks made wholly or mainly of woven cotton, linen, or union fabrics and imported empty.

IMPORT QUOTAS.

Orders under the Control of Imports Acts, 1934 and 1937, were made by the Executive Council as follows:—

Control of Imports (Quota No. 7, Eleventh Period) Order, 1937—This Order, which relates to certain rubber proofed woven tissues and composite cloth, appoints the period from 1st February, 1938, to 31st July, 1938, as the Eleventh Quota Period, and apportions as the quota for that period 900,000 square yards of the articles to which the said Control of Imports (Quota No. 7) Order, 1934, applies.

Control of Imports (Quota No. 34, Second Period, Additional Quota) Order, 1937—This order, which relates to certain electric filament lamps, which are constructed for use in an electric circuit at not less than four volts nor more than thirty-five volts and a volts nor more than thirty-five volts and than sixty watts, appoints an additional quota of 25,000 articles to which said Control of Imports (Quota No. 34) Order, 1937, applies, for the period ending 31st January, 1938.

PRICES OF BACON PIGS

New prices for pigs were issued yesterday by the Pigs Marketing Board.

The list of prices for pigs as from Monday next, the 13th December, 1937, show an increase of 3s. per cwt., dead weight.

It will be noticed that the prices actually payable to producers for live pigs are practically the same as they have been during the period just ending. This is accounted for by the agreement of the Board with the expressed desire of producers to have nett prices for pigs fixed. Deductions have, accordingly, been reduced to the minimum allowed by the Acts. Accordingly, the Board has reduced the buying and freight allowances heretofore in force to one penny in each case, and made allowance for such reduction in the prices fixed for live pigs. The deductions, accordingly, in future in the case of live pig purchases will be 1/8 per pig instead of 5/2 per pig as heretofore.

THE DEATH PENALTY

ARGUMENTS FOR AND AGAINST

UNIVERSITY LAW SOCIETY DEBATE

ARGUMENTS for and against the abolition of the death penalty were voiced at the inaugural meeting of the Law Society of University College, Dublin, last night, when Mr. Antony F. Hussey, B.A., read an address on the subject.

Dr. D. J. Coffey, President of the College, presided.

THE PAPER

In his paper, Mr Hussey stated that the death penalty failed in the direction in which its supporters thought it was most successful—as a deterrent against further crime, and this not only destroyed the plea that the punishment was expedient, but also raised the doubt that the very right of States to put citizens to death for murder was nowadays, perhaps, unwarrantably exercised.

The most significant fact about the death penalty for murder was that it was not preventive in any positive way. The alternative—a term of penal servitude—was itself subject to defects and abuses. These were remediable, however, and not ingrained. Wherever it had been tried figures showed that the abolition of the death penalty in favour of a term of imprisonment had led to no increases in the number of convictions for murder, the explanation being that most murders were committed under conditions which precluded adequate consideration of the consequences. Since treason, invariably premeditated, was many times more serious than the felony or murder, they could not doubt the expediency of the death sentence, and certainly not the right.

AN IMMORAL ACT

Mr. A. E. Wood, K.C., said it was, to his mind, a very immoral act on the part of any community to take upon itself the taking of the life of any of its units for any reason. If civilisation was to approach its end along the high road of peace, justice and mercy, the death penalty must be excluded from its programme.

Civilisation was altogether on the side of the abolition of the death penalty.

"Indeed," said Mr. Wood, "in our own country it is a significant fact that, though our rulers for the time being are using the death penalty, so far they have been, I understand, unable to get an Irishman to hang an Irishman." Intelligence had added a desire for reformation rather than punishment. They were moving towards the time when society would regard the man who committed murder as a case for pathological treatment, rather than punishment.

Mr. Desmond Fitzgerald said it would be unwise to abolish the death penalty in this country. There had been a number of brutal murders. He spoke of a case where a man had been found guilty of murder, and because, apparently, that murder was not just something by itself but was part of an attempt to overthrow the whole machinery for the promotion and securing of the common good of the people of the country, because it possessed that greater heinousness, circulars were being sent around to public bodies—and received support from some of them—appealing to the sentimental minds of the people.

EX-SENATOR'S VIEW

Mr James J. Douglas, ex-Senator, recalled that he had the distinction of being the one member of the Oireachtas who sought in the Senate the deletion of the death penalty from the Irish Act of 1925. He only got the support of eleven members.

There was a peculiar reason why capital punishment in cases of treason should not be continued in this country. The fact that the penalty was death had no effect whatever in preventing treason in this country where the type of mind prepared to overthrow the State by violence would not be deterred by the maintenance of the death penalty. The man who was convinced that the State existing in his own country should be overthrown would regard it as an honour to die for that cause and would not be deterred by the penalty in any sense

THE STATE'S RIGHT

The Rev. Father Canavan, S.J., said that he felt far more at ease in defending what had been the practice of civilised communities since civilisation began. They were not more civilised to-day than were Aristotle or Solomon, and if they punished criminals less severely in Ireland to-day it was not because the people were so refined, but because there was a quicker, more expeditious means of catching them. From the earliest times man conceded to the State the right to inflict the death penalty, and it was a pity to indict civilisation. It was a remarkable characteristic of this country that when it came to an individual against the State the people were on the side of the individual. It was an attitude of mind that made government extremely difficult, and it was a wrong kind of sympathy.

PRESENTATION OF MEDALS

The Society's gold medal for legal debate was presented to Michael J. O'Higgins and the president's silver medal to Anthony Forrest Hussey; the silver medal presented by Professor O'Brien for general debate went to George C. Mason, B.A., and Professor McGilligan's silver medal for impromptu debate to Francis A. Gibney, B.A.

99.99 PER CENT.

Very rarely, indeed, does it happen that your calling in life is such that you have no need for Science Polish. We admit the tiny percentage of exceptions but we are concerned with the other 99.99 per cent.

Your personal appearance is a factor of vital importance—you are often judged by it alone. Make sure, by using Science Boot Polish, or Science Shoe Cream, that your boots and shoes preserve their smart, stylish appearance. Failure in the matter of your footwear can bring all your other efforts to nought. Science ensures the foundations.

On Merit Alone.

Manufactured by Punch and Co., Ltd., Cork.

LATE-CLOSING PLEA

VIEWS OF DUBLIN PUBLICANS

TEMPERANCE PARTY'S OPPOSITION

ALTHOUGH the statement that the Licensed Grocers' and Vintners' Association intended to ask the Minister for Justice to sanction a scheme bringing Dublin licensed trading hours into line with those operating in London was described yesterday as "not correct," an "Irish Times" reporter learned that city licensed traders were of the opinion that an extension of hours to 11 p.m. would be favoured by the general public.

It was stated in yesterday's *Irish Times* that the Association favoured London hours, which are, roughly, 11.30 a.m. to 3 p.m. and 5.30 p.m. to 11 p.m.

In interviews yesterday a number of prominent central city traders expressed the view that such an extension was not only desired by the public, but would be in the interests of temperance.

"More drink is consumed between 9.45 p.m. and 10 p.m. than would be taken between 10 p.m. and 11 p.m., and at a far more dangerous rate," one trader said. "People desiring refreshment after, say, the picture-house could take it leisurely if the licensed premises were open to 11 p.m. The fatal 'last quarter of an hour rush' would be avoided." People, he added would be quite satisfied to go home at 11 p.m.

Another publican cited as an example in favour of later closing the experience of the Continent, where, although drink could be obtained at almost any hour, there was far less drunkenness than in Ireland.

One trader stressed that they were not anxious to press for alterations in the present law, because "the devil you knew was better than the devil you did not know," and, if the matter got into the hands of the Dail, legislation might be passed adversely affecting the trade.

Traders, however, agreed that virtually no trade was carried on between 10 and 11 a.m., and the present afternoon closing from 2.30 to 3.30 was opposed because, for a great number of people, it was lunch hour. It was felt that a business man should not be prevented from having a mid-day "snack and a bottle of stout."

Grocers' assistants, it was learned, were not opposed to an extension to 11 p.m., provided there was a corresponding later start in the morning. As one of them said, "the day is 'killed' anyway at 10 p.m."

POSITION STATED

According to a representative of the Licensed Grocers' and Vintners' Association, interviewed last night, it was not correct to state that the Association at the meeting on Thursday decided to approach the Minister for Industry and Commerce with a view to having the licensing hours in Dublin altered to those in effect in London. The meeting considered the provisions of the Shop Assistants (Conditions of Employment) (No. 2) Bill, and it was agreed that the trade would have to submit to the Minister substantial amendments in Sections 3 and 4 of the measure, which provide for a forty-eight hour working week for employés and two half-days in the week following a Sunday on which they have worked four hours.

While there is as yet no reason to believe that the Minister will not be in a position to accept these amendments, it was felt desirable, in order to avoid calling the provincial members together too often, to discuss alternative methods of adjusting the hours provided for in the bill in the event of its becoming law. Among possible methods discussed at the meeting was the adjustment of the existing licensed hours to correspond with those obtaining in other places, London being one of those mentioned. Also considered was the expedient of raising the price of stout and porter to make up for the added expense which would be incurred in paying men for the fifty-eight hour week which they work at present, which would include overtime under the bill. The meeting came to no decision, but gave the Executive authority to prepare amendments to the present liquor laws that would help the trade to adjust itself to the new legislation.

TEMPERANCE PARTY'S ATTITUDE

Any lengthening of hours, however, will be strenuously opposed by temperance societies.

The Rev. Father Flinn, S.J., Spiritual Director, Pioneer Total Abstinence Association of the Sacred Heart, said yesterday: "If there is any foundation for the statement that the licensed trade is pressing for an extension of hours to, say, 11 p.m., they will receive the strongest possible opposition. We have had 11 p.m. business in Ireland before, and it was certainly a God-send when the hours were cut down.

"We would object strenuously—and our objection is no small thing—to any lengthening of the present hours."

MORE BOOKS BANNED

TWENTY-ONE IN LATEST BATCH

By Order of the Minister for Justice, the following books have been prohibited from circulation in the Irish Free State:—

"Coming From the Fair," by Norah Hoult; "And So—Victoria," by Vaughan Wilkins; "How Sleeps the Beast," by Don Tracy; "The Tomato Field," by Stuart Engstrand; "The Loves of Gova," by Marion Chapman; "Shanghai Deadline," by La Selle Gilman; "Wide Boys Never Work," by Robert Westerby; "Tambour Terrace," by Eleanor Dunbar Hall; "The Hare Of Cloud," by Hilton Brown; "Go Find A Shadow," by Kathleen Hewitt; "The Strange Case of Miss Annie Spragg," by Louis Bromfield; "Thunder On the Left," by Christopher Morley; "Bed for Beginners," by Jack Hanley; "The Sexual Life of Men and Women After Forty," by Dr. David H. Keller; "Diseases and Problems Of Old Age," by Dr. David H. Keller; "The Sexual Education Of A Young Man," by Dr. David H. Keller; "The Complete Husband," by Dr. G. Courtenay Beale; "Sex Problems and Their Solution," by Hayden Brown, L.R.C.P., etc.; "What Is Sex?" by Helena Wright, M.B., B.S.; "Three Comrades," by Erich Maria Remarque; "First Aid to Marriage," by Dr. Margaret Marriner; "A Student's Manual Of Birth Control," by Lily C. Butler, M.R.C.S., L.R.C.P., D.Ph.

The following publications are also prohibited:—"True Confessions," "Physical Culture," "Murder Mysteries," "Inside Detective," "Master Detective," "Front Page Detective," "Real Detective," "Daring Detective."

OPENING OF WEXFORD FACTORY

The official opening of the factory of Messrs. Brockhouse and Company (Ireland), Ltd., Wexford, by Mr. Sean Lemass, Minister for Industry and Commerce, will take place on Monday next. A special bus leaves Burgh quay at 9 a.m.

FEMALE WRITING ASSISTANTS.
Oral and Postal Classes working for next exam.—SKERRY'S COLLEGE, Stephen's Green. —(Advt.)

REHABILITATING DAMAGED MEN

B.M.A. AND T.U.C. CO-OPERATE

JOINT COMMITTEE'S REPORT

FROM OUR CORRESPONDENT.

LONDON, Friday.

THE first fruits of co-operation between the Trades Union Congress and the British Medical Association appear in the evidence given by their Joint Committee to day, before the Inter-Departmental Committee on the Rehabilitation of Persons Injured by Accidents.

Games such as football, cricket, bowls, badminton, table-tennis and billiards, are recommended by this Joint Committee of trades union representatives and doctors as of great value in bringing men back to full activity after they have been injured in industrial and other accidents.

"The patient's attention," they say, "is diverted from a stiff joint to the game, and exercise is undertaken for the sake of the interest rather than as part of the medical regime."

FOUR GROUPS

They divide the patients attending the fracture clinic of a general hospital into four groups. The largest group, 70 per cent., are those with minor injuries who require no more treatment than the clinic itself can give. The next group are not less than 25 per cent., and consist of men who have been severely or fairly severely injured, and who require to be brought back to full activity after the injury itself has been healed.

For practical purposes, it is stated, it should be assumed that light work will not be available.

For this group the Committee recommend that for every four fracture clinics in an area there should be one rehabilitation centre, where physical and mental redevelopment can be achieved not only by various games and exercises, but also by graduated work. A considerable proportion of these cases, the Joint Committee consider, have mental as well as physical disabilities, and the new centres are required to treat both together. Such centres though would not be suitable for patients who have suffered profound mental disturbance. These should go to special psychotherapeutic clinics.

PERMANENT INCAPACITY

Less than 5 per cent. of industrial injuries, experience has shown, should lead to permanent incapacity, though in the past the figure has sometimes been as high as 20 per cent. or 30 per cent. The staff of such a rehabilitation centre should consist of a medical superintendent, with a steward and servants, who are all resident, and the following non-resident staff:—physical training instructor, workshop foreman, liaison officer, masseur and secretary. They should be able to deal with fifty patients, and the total yearly cost is estimated at £5,000, or about £2 per week per patient. The capital cost would be in the neighbourhood of £7,500—£10,000 where it is possible to adapt an existing building.

While in the rehabilitation centre it was urged the patient should be free from examination either by his employer's doctor or his own doctor for compensation purposes. The job of the rehabilitation centre should be to make the patient fit for work, and the decision as to whether this had been achieved should be theirs also.

The evidence of the Joint Committee was presented by Sir Walter Citrine, Dr. Charles Hill, Mr J. L. Smyth, Mr. R. Watson Jones, Senior Orthopædic Surgeon of the Royal Infirmary, Liverpool.

OBITUARY

CAPTAIN HERBERT HOWARD FETHERSTONHAUGH

Captain Herbert Howard Fetherstonhaugh, M.V.O., late of the Connaught Rangers, died on Wednesday night at his residence, The Old House, Alresford, Hants. The third son of Captain Howard Fetherstonhaugh, late the 11th Regiment, of Bracklyn Castle, Co. Westmeath, who died in 1868, he was born on October 9, 1861, and went in 1875 to Winchester, where he was in the Rev. C. H. Hawkins's house. In 1879 he received a commission in the Staffordshire Militia. From 1897 to 1905 he was gentleman-in-waiting and assistant private secretary to two successive Lords Lieutenant of Ireland, Lord Cadogan and Lord Dudley. He was made M.V.O. in 1903. From 1915 to 1918 he was a captain in the 3rd Battalion, the Connaught Rangers.

MR. JOSEPH BROADBERRY

The death has occurred in a Dublin nursing home of Mr. Joseph Broadberry, a member of the well-known firm of J. W. Broadberry and Co., Capel street, Dublin. Mr. Broadberry, who had been ill for some time, was known as an excellent business man and a first-rate craftsman. He invented a quick drying ink and a number of egg stamping devices. He was a keen sportsman, and devoted most of his spare time to angling and shooting. For the year 1930-1931 he was President of the Salmon Anglers' Association, and apart from angling and shooting in earlier life he devoted a good deal of time to golf and tennis. He was the only son of the late Mr. William Broadberry, of Dublin and Retford, and is survived by his wife, three daughters and one son.

MR. FREDERICK BLAKE

The death occurred unexpectedly at Cork yesterday of Mr. Frederick Blake, solicitor, who was head of the well-known firm of J. C. and A. Blake, and for many years a highly esteemed member of the legal profession in the South. The son of the late Alderman Jeremiah Blake, solicitor, founder, with his brother, of the firm, Mr. Fred Blake was educated at the Christian Brothers' College, Cork, and at Clongowes Wood. He became a solicitor in 1901, and joined his father's firm, which in the intervening years he carried on with marked ability. He was solicitor in Cork to the Great Southern Railways Co., legal adviser to the South Cork Board of Public Assistance, director of the Cork Opera House, and he also held many other important appointments.

A keen angler and an enthusiastic golfer, he was a familiar figure at the Cork Golf Club, of which he had been a member for many years. Mr. Blake was going about on Thursday, apparently in his usual health, and his unexpected death has caused much sorrow. He was a past president and member of the Council of the Southern Law Association, whose annual meeting yesterday was adjourned as a mark of respect. Mr. Blake is survived by his wife and two daughters, and by his brother, Mr. C. Blake, stockbroker, and his sister, Miss Z. Blake.

At yesterday's sitting of the Cork Circuit Court, Mr. Joseph Mooney (President, Southern Law Association), Mr. George Daly (on behalf of the Bar), Mr. D. M. J. O'Connell (County Registrar), on behalf of the officials, and Judge O'Donnell, all joined in expressing regret at the news of Mr. Blake's unexpected death.

Similar tributes were paid at the Cork District Court by Mr. H. P. Donegan, solicitor; Mr. P. Sullivan, barrister-at-law; Inspector O'Reilly (on behalf of the Civic Guards), the Court Clerk, and District Justice D. B. Sullivan; and at the Cork County Civil Bill Court, where the speakers were Mr. J. F. Foley, solicitor, and District Justice Padraig O'Sullivan.

AUCTION SALES

MESSRS. A. JONES AND SON.

Messrs. Arthur Jones and Son, M.I.A.A., will sell by auction at their salerooms, 10 Stephen's Green, on Tuesday next, December 14, at 3 o'clock, a well-built, commodious, all-brick residence, No. 10 Palmerston road, Rathmines. There is also a good garden (front and rear), with garage. Full particulars have appeared in our advertising columns.

MESSRS. CORRIGAN AND CO.

On next Wednesday, at 2.30 p.m., this firm announces the auction, in their property salerooms, of a conveniently situated residence, No. 186 Merrion road, situated nearly opposite Nutley avenue. Possession to purchaser. The auction is by direction of the administrator of the late Kathleen M. Wrightson.

OFFICE TRAINING.
Morning, Afternoon and Evening Classes at ROSSE COLLEGE, 65 Stephen's Green. Since January, 1935, 343 Appointments were gained by lady pupils direct from the College. —(Advt.)

DR GREGG ON EDUCATION

THE THINGS THAT MATTER

DIOCESAN SCHOOL FOR GIRLS

ALTHOUGH one might not be satisfied with the balance between the subjects in the Intermediate examination, it was one to pass which the candidates had to be very well prepared; it was a great test, said the Archbishop of Dublin, who presented the prizes at the Diocesan School for Girls, Adelaide road, Dublin, yesterday.

He was glad to see that pupils of the school were encouraged to think of other things besides their examinations. A speaker at a recent University gathering had spoken of the importance of common sense and balance. All work and no play made Jack a dull boy, and that was quite as true of a girls' school as of a boys'. If they wanted to get true education they must have balance. They wanted to teach the pupils to live as members of a country as well as of a Church. They wanted to be able to read books and to write down what was interesting. They wanted to have sound training in what the world meant and what the life they were living meant. He was glad that they were encouraged to read in the newspapers, not the "snappy bits," but what was going on in the world.

SEEING THINGS OF INTEREST

One of the things that pleased him was that the girls had been taken to see places such as Leinster House and Christ Church Cathedral, and that they paid a visit to St. Stephen's Green. In Dublin they had some of the finest squares in Europe. When they walked in St. Stephen's Green and around Merrion square they were in parts of the city which had helped to make Dublin famous.

He hoped that they would go to the picture gallery in Parnell square, for it was one of the finest picture galleries on a small scale that existed in Europe. Dublin began its collection when they could get pictures without very large expense. Prices of pictures since had gone up to such an extent that it would be very difficult to buy them at the present time. "You girls, as citizens of Dublin," said Dr. Gregg, "should pay a visit to that very splendid gallery." He was very sorry to notice the difficulty they had experienced about a sports field, and he hoped that before long it would be possible to find a place in a central position.

HEADMISTRESS'S REPORT

In her report, the Head Mistress (Miss Latimer, B.A.) spoke of the school's very successful year. The results of public examinations were highly commendable, and the number on the roll was very satisfactory. She reviewed the various school activities, and offered her congratulations and good wishes to Mrs. Wisdom—better known as Miss Winifred Reddy—on her marriage.

The report went on to state that in the Intermediate examinations 13 pupils were presented for examination, and of these eight gained honours and four passed. Honours were obtained in all subjects in which pupils were presented, and the higher course papers were taken in all subjects. This year all the candidates passed in Irish, one obtaining honours.

For the Alexandra College Entrance Scholarships three pupils entered. All three were awarded a £10 grant by the Governess' Association. For the Royal Drawing Society's Examination 69 pupils entered, 61 passed and 24 gained honours. Of the 52 pupils entered for The General Synod's Examination in Religious Knowledge—All passed, and 36 gained prizes. The General Assembly Examination—Five entered for and passed. Three gained prizes, and in the Royal Irish Academy of Music examination eleven entered. All passed, and ten gained honours.

At the Open Essay Competition for Schools, organised by the Royal Zoological Society, Sarah Raybould gained first place among the girl competitors.

A programme presented by the pupils included a drama in Irish, and also a song in Irish by the senior choir.

Among those present were: The Rev. W. J. Mayne, the Rev. W. Watson, the Rev. William Anderson, the Rev. Canon Strong, the Rev. W. Boles, Mrs. Preston, Miss Berry, and Miss A. Casserley.

MANSION HOUSE COAL FUND

A meeting of the Committee of the Mansion House Coal Fund was held at the Mansion House yesterday. It was reported that allocations amounting to over 200 tons of coal had already been made to the various charitable organisations through which the distribution of coal is made to the poor. It is to be distinctly understood that, under no circumstances, can coal tickets be given at the Mansion House. The severity of the weather conditions during the past week has brought forcibly home to the Committee the need for increased subscriptions to meet the numerous demands made upon them.

The Committee desires to acknowledge the generosity of its many subscribers, especially the receipt of a second donation of £100 from His Grace the Archbishop (Most Rev. Dr. Byrne).

The second list of subscribers will be found in our advertisement columns. A third list will be published in due course.

SUBSCRIPTIONS AND APPEALS

DUBLIN CENTRAL MISSION, GEORGE'S HALL.

TO THE EDITOR OF THE IRISH TIMES.

SIR,—We have a great task before us this year. There are at least 170 families in desperate need who look to us as their only hope of happiness this Christmas. They live in crowded rooms, where the enemies of physical and moral health oppress and destroy little children and mothers who have no escape from the horrors of poverty, hunger and cold. This gay and jolly season can bring them nothing but bitter grief and a deepened sense of defeat unless we can do for them what we have been doing for many years past. The increased cost of living has sharpened the instrument of their torture, and there is urgent need for a ministry of practical love. The very least we dare ask this year from a charitable, compassionate public is £800. On behalf of the poor, the sick, the sorrowing, and especially the little children we plead for a generous gift.

The following is a small part of our programme:—

(1) A party for poor women.

(2) A Christmas dinner and tea for the old and destitute on Christmas Day in a room made warm, comfortable and cheerful.

(3) A party for 400 children, with a suitable meal, games and a Christmas tree. Here the children's dream of a visit from Santa Claus will come true.

(4) We will provide hundreds of parcels of food and clothing for those in dire need.

(5) We will send out hundreds of bags of coal to those who would otherwise have no fire.

(6) We will provide hundreds of hot meals for the very poor daily.

We need at least £300 this Christmas and winter season to carry out the programme which we have outlined. We trust you will make your gift as generous as your love for the poor would suggest. Please send a contribution to the Hon. Treasurer, Mr. J. Robertson Coade, Bayswater Lodge, Sandycove, Co. Dublin, or to me.—Yours, etc.,

J. WESLEY MCKINNEY.

Dublin Central Mission, George's Hall, South Great George's street, Dublin, Christmas, 1937.

THE SHOP ASSISTANTS BILL

Dr. Myles Keogh, T.D., has put in an amendment for consideration on the Committee stage of the Shop Assistants Bill. This is intended to exempt from Section 33 (which deals with compensatory holidays for staffs of shops engaged on Sunday) the proprietor of a shop legally engaged in keeping open a shop under the Pharmacy Acts.

CORPORATION LIBRARY ASSISTANTS.
1 March, 1937.—Our Successes—Messrs. P. White, C. Collins and Miss M. Byrne.—McGUIRE'S COLLEGE, 5 Gardiner's Row, Dublin.—(Advt.)

"HANDGRADE" CLOTHES

"HANDGRADE" Suits, Overcoats, Dress Wear are on Sale Ready to Wear or Made to Order from 5 to 10 guineas

"HANDGRADE" stands for Quality and is sold only by

W. J. KELLY, LTD., 97/99 GRAFTON STREET

PLEASE ORDER EARLY FOR XMAS

ONLY 11 Shopping DAYS

WINES AND SPIRITS OF QUALITY

For over 100 years the House of Morgan has been famous for wines and spirits of rare quality. We ask everyone to order as early as possible for Christmas so that we can give each order our usual careful undivided attention—small orders are given the same individual treatment as those for several cases. *Deliveries* deferred to any date desired.

— A FEW SUGGESTIONS —

WINES AND SPIRITS.	Per Bottle	Per ½ Bottle
Tawny Port	5/8	3/-
Light Pale Sherry	4/8	2/6
Maduro Sherry	6/2	3/3
St. Emilion Claret	3/-	1/8
Chateau Gazin, 1929	6/-	—
Chateau Batailley, 1924	6/8	—
Niersteiner	3/6	1/11
Liebfraumilch Supr., 1933	7/-	3/10
Ronceau Pere et Fils Champagne	9/8	5/4
Old Cognac Brandy	17/-	8/8
"Johnny Morgan" Scotch Whisky	12/6	—

CIGARS.
Punch No. 3, box of 25 ..... 26/6
Petit Gourmet, box of 25 ..... 12/6

WINE LIST FREE ON REQUEST:—

MORGANS
(OPPOSITE THE MANSION HOUSE)
Telephone 44133 DUBLIN

DRUMSNA FARM "BOYCOTTED"

CATTLE DRIVEN AND SHORN

UNUSUAL DECREE BY JUDGE

FROM OUR CORRESPONDENT.

CARRICK-ON-SHANNON, Friday.

AN unusual case of cattle driving, in which bullocks' tails were clipped, was heard at the Circuit Court here today. Nine farmers from the Drumsna district claimed compensation under the Malicious Injury Act in consequence of their cattle having been driven from a "boycotted" farm. The total amounts of the claims was £16b.

Mr. Barra O'Brien said that boycotting and threatening notices were posted regarding a farm owned by a man named Reynolds, who lives in America and which the plaintiffs grazed. An agitation had been in progress for some time to have the farm taken over by the Land Commission for division among landless young men in the locality. A peculiar feature of the drive was that the owners of driven stock could not claim compensation in respect of physical injury to cattle, but were claiming damages for what had been done to beasts after the drive.

shrdlu cmfwyp shrdlu etaoin cmfwyp.....

The person who did it must have been well acquainted with the malicious injury code. The hair of the tails of the bullocks was clipped off close to the bones of the tails—otherwise they were uninjured—but that act rendered them unsaleable, as no buyers would purchase them at fairs, as it would be thought that they were "cribbers"—cattle which eat the hair off one another. The result was that the plaintiffs missed the sales, and had to keep the cattle until the hair grew again. In the hot weather the cattle were at a disadvantage.

Judge Sheehy said that the measure of damages would be the cost of the keep and maintenance for five months, and he assessed that at the rate of ten shillings per month for each head. He gave a decree at that rate as a test case to two of the plaintiffs, and adjourned the other claims pending a decision on appeal, if taken.

SECOND DISAGREEMENT IN DERRY CASE

At the Ulster Winter Assizes at Downpatrick yesterday evening the jury failed to agree in a case in which Arthur H. Hunter, of Pump street, Londonderry, was charged with being in possession of a Webley revolver and six rounds of ammunition in such circumstances as to give cause for suspicion that he had them for an unlawful purpose.

Hunter was put back to the next Londonderry Assizes.

Considerable interest was taken in the case, as this was the second trial; the jury on the former occasion also having disagreed.

COMMERCIAL TRAVELLERS' CONFERENCE

INCREASED MEMBERSHIP REPORTED

There were about sixty delegates at the thirty-ninth annual conference of the Manufacturing Confectioners' Commercial Travellers' Association, which was held in the Royal Hibernian Hotel, Dublin, yesterday.

In the report of the hon. secretary (Mr. Rennie Smith) it was stated that the membership of the association in the Free State was thirty-six, including three honorary members, and in Northern Ireland forty-six, although the latter branch was started only last April. The total membership was 891.

Mr. T. W. O'Brien, of the Free State Branch, was installed president of the association for the coming year.

Mr. W. Peel (North of Ireland) and Mr. A. McGivern (Free State Branch) were appointed Irish representatives on the Executive Committee.

The delegates from the Free State were:—Messrs. J. Curtis, N. McAllister, L. Bowers, V. Murtagh, J. V. O'Loughlin, H. S. Britton, H. H. Symmons, W. H. Tennant, M. Farrell, J. W. Chaplin.

Northern Ireland:—Messrs. W. O. Robinson, J. Nugent, J. Max Thompson, T. S. Crone, W. Peel and G. G. Graham.

TO-DAY'S ENGAGEMENTS

Dublin District Court—10.30 a.m.
R.I.A.M. Westland Row—Junior Meeting, 7 p.m.
National University of Ireland Women Graduates Dinner—Shelbourne, 7.30 p.m.
Leinster Society of Organists and Choirmasters—36 Westland row, 8 p.m.
An Oige Drama Group—Comedy at Father Mathew Hall, 8 p.m.
Imperial Tobacco Co., Ltd. (Dublin Branches) Rugby Football Club Dance—Metropole, 8 p.m.

AMUSEMENTS.

Gaiety Theatre—"Traitors" and "A Quiet Twelfth," 2.30 p.m.; "Love and Land," and "Collecting the Rent," 8 p.m.
Gate Theatre—"Hamlet."
Olympia Theatre—Variety.
Abbey Theatre—"The Whitehooded Boy."
Metropole Cinema—"Love In News" and "Big Business."
Grafton Cinema—"The High Command."
Corinthian Cinema—"Navy Blues" and "Larceny on the Air."
Grand Central Cinema—"Slave Ship" and "King of the Royal Mounted."
Theatre de Luxe—"Pride of the Marines" and "Motor Madness."
Theatre Royal—Variety and "Under Cover of Night."
Stephen's Green Cinema—"Moonlight Sonata."
Savoy Cinema—"Jump for Glory."
Capitol Cinema—"Criminal Lawyer" and "House of Fate."
Astor Cinema—"The Road Back."
Aonac na Nodlag—Christmas Shopping Fair, Mansion House, 3 p.m.

SUNDAY.

Catholic Boy Scouts of Ireland.—Display at Gaiety Theatre, 3.30 p.m.
Irish Film Society—Oak Room, Mansion House, 8 p.m.

DUBLIN MASTER BAKERS' COMMITTEE

CHRISTMAS GIFTS

The undermentioned Members of the above Committee hereby give Notice that, owing to prevailing trade conditions, no Christmas gifts will be given.

Bolands Limited.
Joseph Downes & Son Limited.
Johnston, Mooney & O'Brien Limited.
Peter Kennedy Limited.
James Rourke
F. H. Thompson & Son Limited.

ROCKINGHAM SHOOT : THE PIED PIPER

THE MARQUESS OF HEADFORT—one of the best shots in Ireland—and Miss Anne Stafford-King-Harman at a recent covert shoot at Rockingham, County Roscommon, the residence of Sir Cecil Stafford-King-Harman.

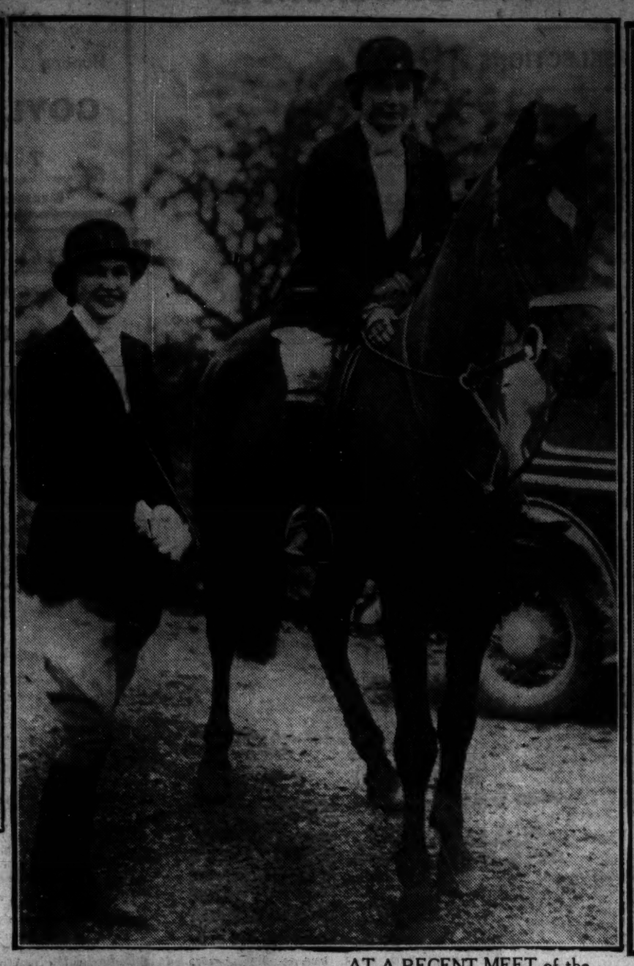

AT A RECENT MEET of the West Waterford Hunt—Miss Fredia Keane and Mrs. Alexander.

"THE PIED PIPER."—Miss Mary Hamilton in the title-part, at a rehearsal of a Christmas play by the pupils of the Rathgar Junior School and Kindergarten.

CAROL-SINGERS from the Dublin Presbytery's City Mission at Ranelagh.

GUESTS at the New Ireland Assurance Company's informal dinner at Wynn's Hotel on Thursday night.

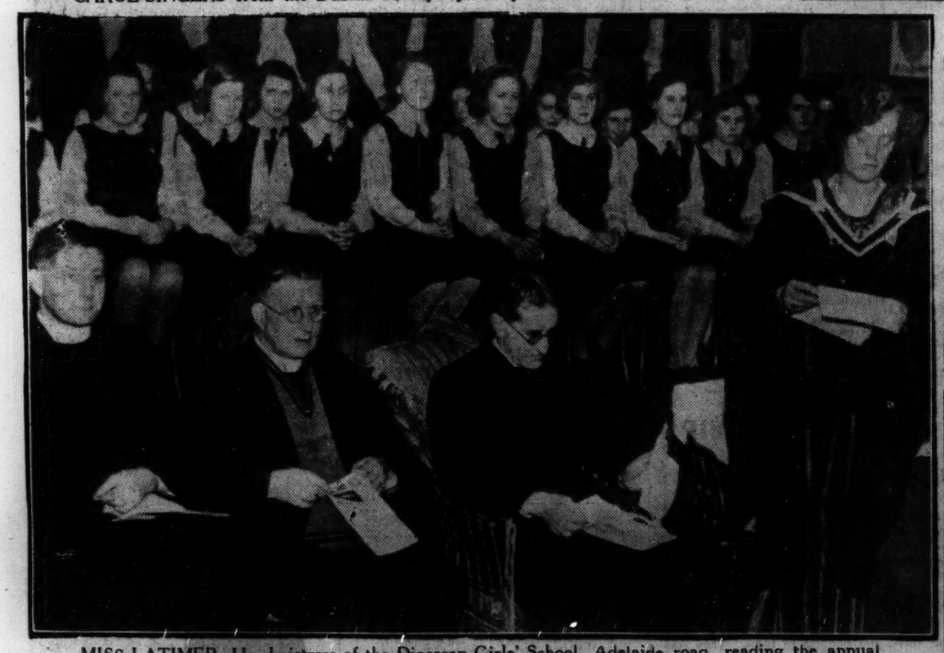

MISS LATIMER, Headmistress of the Diocesan Girls' School, Adelaide road, reading the annual report at yesterday's prize distribution ceremony. From left in the picture also are: The Rev. R. Watson, Rev. W. S. Mayne and the Most Rev. Dr. Gregg, Archbishop of Dublin.

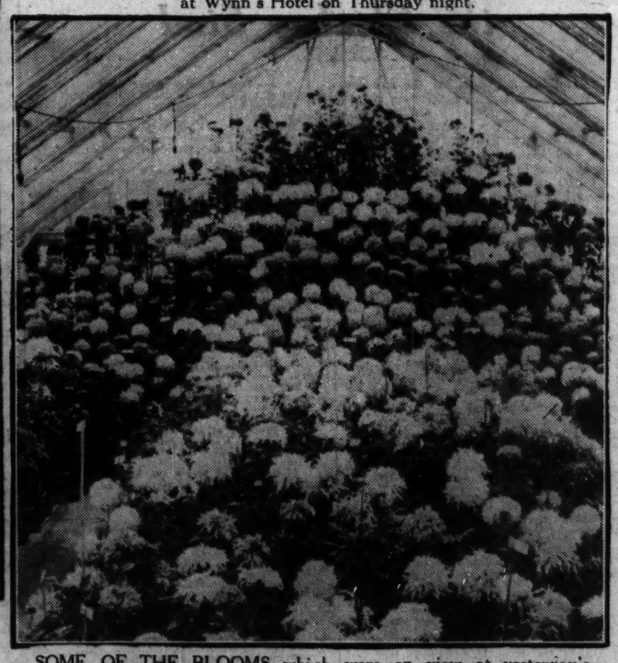

SOME OF THE BLOOMS which were on view at yesterday's charity chrysanthemum show at "Danum," Orwell road, Rathgar.

A GROUP taken at last night's inaugural meeting of the Law Society of University College, Dublin, at Earlefort terrace. Seated (from left): Mr. J. G. Douglas, Mr. A. Wood, K.C.; Dr. D. J. Coffey (President, U.C.D.), Rev. Father Canavan, S.J.; Mr. Desmond Fitzgerald and Professor M. J. Ryan, K.C. Behind: Mr. P. N. Ryan, B.A.; Mr. M. J. O'Higgins, Mr. S. Kenny, Mr. A. F. Hussey, B.A. (Auditor); Miss B. Dillon, Mr. P. L. Gibson and Mr. A. McMorrow, B.A.

DR. W. E. THRIFT, Provost of Trinity College, Dublin, with some of his guests at last night's reception at the Provost's House. They are: Lord and Lady Iveagh and (left) Mr. J. McNeill.

CSR

EXCURSION TICKETS
at Standard Single Fare and one-half will be issued between all Stations
on 23rd, 24th and 25th December
where train service suits, except between stations Dublin and Greystones. Tickets available for return to and including
3rd JANUARY, 1938
These tickets will be available by all trains.

ON 27th DECEMBER THE USUAL ONE, TWO, AND THREE-DAY, etc., EXCURSION TICKETS will apply with DUBLIN, CORK, LIMERICK, WATERFORD, WEXFORD, GALWAY, SLIGO, etc.

CHRISTMAS
Trains and Fares
SPECIAL TRAINS

CHRISTMAS EVE.
1.45 p.m.—Kingsbridge to Cork, Youghal, Killarney and Tralee (with Dining Car).
2. 0 p.m.—Kingsbridge to Limerick (via Nenagh) and Ennis.
4.30 p.m.—Kingsbridge to Cork (with Dining Car).
5 0 p.m.—Kingsbridge to Cork, will give a connection for Tralee.
6.30 p.m.—Kingsbridge to Kilkenny, will connection to Waterford.
1.45 p.m.—Westland Row to Ballina.
2.35 p.m.—Harcourt Street to Arklow.
5.10 p.m.—Harcourt street to Wexford.
9.30 p.m.—Westland Row to Wexford.
The trains will stop at principal intermediate stations.

CHRISTMAS DAY.
8. 0 a.m.—Kingsbridge to Cork, Limerick, Tralee (with Dining Car)
8.30 a.m.—Kingsbridge to Waterford (via Carlow).
10.30 a.m.—Kingsbridge to Cork and Limerick
8.30 a.m.—Amiens Street to Galway and Sligo.
9.30 a.m.—Harcourt Street to Wexford and Shillelagh
On Christmas Day the usual Sunday Train Service will be in operation on Main Lines, Southern and Eastern Sections.
All trains will stop at principal intermediate stations.

On Monday, 27th December Special Excursion Trains will run to Dublin, leaving Cork at 3.15 a.m. and 5.45 p.m.; Tralee, dept. 1.30 p.m. (via Mallow), Waterford dep. 5.25 p.m. (via Carlow); Wexford dep. 6.40 p.m.
On Monday, 27th December, the Goods Train Service will be suspended, and Live Stock Traffic will only be dealt with at stations where previous special arrangements have been made for transit.
For full particulars see Company's Posters, or apply to P. J. Floyd, Traffic Manager, Kingsbridge.
W. H. Morton, General Manager.

Wise housewives! Always use—
DEWDROP
Shredded
BEEF-SUET
...it adds flavour to puddings
and makes delicious mince-pies
JAMES DALY & SONS, LTD.
SHANDON CASTLE, CORK.

Xmas and New Year
Excursions to:—
SCOTLAND
Via Dublin-Glasgow Direct.
Dec. 22, 23, 24, 30.
Tickets available for return until Monday fortnight following outward journey.
BURNS - LAIRD LINE
16 Westmoreland Street, Dublin
'Phone 21345.

KING AND QUEEN OF DENMARK

PRIVATE VISIT TO ENGLAND

The King and Queen of Denmark arrived in England yesterday. They travelled from Esbjerg to Harwich, and then took train to London.

At Harwich they were heartily greeted by a large crowd of workmen on the quay as they walked along a red-carpeted gangway to the waiting train. The King was in a grey lounge suit and overcoat, and the Queen was wearing furs. The King bowed his acknowledgments to the large crowd assembled on the station platform as the train moved out.

The King and Queen of Denmark are paying a private visit, but they will meet members of the Royal Family, who are related to them.

It is expected that they will stay in London for ten or twelve days.

Lord Eldon, representing King George, received the Royal party at Liverpool Street Station, together with a number of distinguished members of the Danish community in London. Members of the Danish Legation went to Harwich to meet the King and Queen, and travelled with them to London.

GIRL WANDERING IN THE SNOW

BRAY POLICE ON LOOK-OUT FOR MOTORIST

The police at Bray are endeavouring to get in touch with a motorist from whose car a girl is believed to have been thrown a few nights ago. She was found wandering in her stocking feet in the snow near Enniskerry and was semi-conscious when taken to Loughlinstown Hospital. She was unable to give an account of her previous movements, but the police are said to have a clue to the car in which she was travelling.

HOME SECRETARY TO VISIT ULSTER

Sir Samuel Hoare, the Home Secretary, is to visit Northern Ireland on January 25 and 26 for the annual meeting of the Ulster Unionist Council. He will arrive in Belfast on January 25, will be the guest of honour at a Reform Club luncheon, and attend a reception in the evening.

The following day he will speak at a luncheon of the Ulster Unionist Council, returning to London in the evening.

A RETIRED POSTAL OFFICIAL

A presentation has been made to Mr. C. G. Panton by his colleagues of the Postal Inspectors' Association on his retirement from the Post Office after 42 years' service. For a number of years he was in charge at Rathmines District Post Office, and later in charge at James's Street District Post Office. Those present included:—R. Donnelly, Chief Inspector; T. Tutty, Inspector; and the following Assistant Inspectors: E. W. Mahon, Chairman; W. Barton, Hon. Treasurer; M. J. Gaffney, Hon. Secretary; J. D. Keegan, C. P. Kelly, C. Garrett, F. Parks, J. Gilligan, and D. Ennis.

PRESUMABLY
You will be giving Christmas Presents
We have a fine stock of
Brush Sets, Rings, Watches, Clocks, Dress Stud Sets and many Novelties
VISIT OUR SHOWROOMS.
JOHN MORTON LTD.
Jewellers,
48/49 NASSAU STREET, DUBLIN
(2 Doors from Grafton Street)
OFFICIAL AGENTS FOR **"Omega"** WATCHES
***
The Gold Omega Model I.T. 8400 illustrated is priced at £13
other Gold Omega from £8-15-0
***
MORTONS

GREAT NORTHERN RLY.
Wednesday 15th December
5/- RETURN. Children under 14 years—2/6
TO BELFAST
FAST SPECIAL WITH REF'T CAR, Leaving Amiens St. at 1.50 p.m., and Returning from Belfast at 8.5 p.m.
HAND LUGGAGE ONLY ALLOWED.
DAY EXCURSION TICKETS will also be issued from DUBLIN to BELFAST by 9.0 a.m. Ordinary Train on this date, as under:—

3rd Class	2nd Class	1st Class
10/-	12/6	15/-

Valid for Return by 7.10 p.m. (Ordinary) and 8.5 p.m. (3rd Class only) Special Train from Belfast.
Please BOOK NOW at City Office, 2 Lr. O'Connell St., or at Amiens St. Station.
J. B. STEPHENS, General Manager.

LONDON RABBI'S VISIT

WELCOME BY DUBLIN JEWRY

Dr. Israel Porush, Rabbi of Finchley, London, who is on a visit to Dublin as the guest of the Jewish community, was welcomed cordially by the communal leaders at a reception which took place before he delivered his public address at the Assembly Hall of the Zion Schools, Bloomfield avenue.

Mr. E. Solomon, M.A., President of the Dublin Hebrew Congregation, presided. In introducing the Rabbi, he described him as an eminent scholar, philosopher, and mathematician.

Dr. Porush, in the course of his impressive address on the problems of modern Jewry, stressed the fact that Jews could best serve the interests of the countries in which they lived by a strict adherence to the principles of the Jewish religion.

Mr. J. Slotover (Honorary Secretary of the Dublin Rabbinate Committee) proposed a vote of thanks to the speaker, and it was seconded by Mr. R. Segao, President of the Dublin Board of Shechitab.

Rabbi Porush will preach this morning at the Adelaide Road Synagogue, and this afternoon at the Synagogue, Dolphin's Barn.

GOSSIP FROM THE COURSE

FAVOURITES IN FORM

Roman Chief's Success : Honquan Takes Surrey Hurdle

FROM OUR TRAVELLING CORRESPONDENT.

HURST PARK, Friday Night.

ANOTHER week-end begins with a gloomy weather outlook. There is snow all over the country, and the meeting at Carlisle which had been fixed for to-morrow has been already abandoned. The snow fall is extremely severe in the South of England, which is unusual, and there are great drifts on the roads, which are impassable, in several parts of Wiltshire and Hampshire.

Mr. Rank's stable, Druid's Lodge, on the Wiltshire Downs, is marooned. It was intended to run Kinship from there to-day, but he could not be got to the meeting, and it is unlikely that Southern Hero can be sent for the Lonsdale Steeplechase to-morrow, which he had an excellent chance of winning.

There was snow here in the night, but rain cleared it away, and there was some quite good racing. It began with the Amateur's Steeplechase, in which a shade of odds was asked for about Luckpenny. Peaceful Walter was left some ten lengths at the gate, but the pace set by Viligent was so slow that he soon made it up.

The slow pace was all to the advantage of Luckpenny, who had 12st. 10lb., and Captain Moseley, bringing him with a rush on the flat, Mrs. Hollins's good horse won by three parts of a length from Peaceful Walter, Lord Roderic Pratt finishing half a dozen lengths away on The Bear.

An Easy Winner

A five-year-old who should have been capable of better things, Alcazar's half-brother, Spinner, won the Chessington Maiden Selling Hurdle for Captain Westmacott, a patron of Johnny Gosden's stable. He was quite well backed in an open market, in which "fives the field" were offered, and then won easily from Nip Off. Spinner remains in his stable at his entered selling price.

There did not appear to be any fancy for Rasibus, for he was friendless in the market on the Osterley Handicap Hurdle, for which Roman Chief was favourite from Lost Scent. They finished first and second, though the winner had only three parts of a length to spare from Lost Scent, whose challenge was a determined one.

Cairo, who had come from the north to run, forced the pace, but dropped back two flights from home. The winner, who is by King David, is an all-round sort, for he won the Tantivy Steeplechase at Gatwick last season. Rasibus finished last of all after being at sea with several of his hurdles.

Backers' Sound Judgment

Three Mile Selling Steeplechases are all too severe, as executives say they cannot get the entries. The Laleham Handicap, however, produced a dozen runners, and was won by the favourite, West Kent, from the second favourite, Cottage Owl—this being the third time in which first and second favourites finished first and second.

Old Knuckleduster led the field first, but after about half a mile West Kent took it up and then beat Cottage Owl by five lengths. West Kent, who is now trained by Rayson, was ridden by Mr. R. Petre, and was bought in for 150 guineas.

With the exception of Spinner's race, favourites had been doing gorgeously, and there was some enthusiasm when Alexandrina, an even money chance, won the fifth race, the Molesey Handicap Steeplechase. The Wroughton mare gave an excellent display, but she was hard pressed by Tibere, who had been racing with her most of the way, and was only beaten by three parts of a length. Kiltoi was third, and Red Park ran badly.

Honquan's Good Finish

The order of the day was reversed in the last race, the Surrey Hurdle, for which Postic Licence was favourite at 9 to 4 from Honquan at 5 to 2. It was Honquan who showed the better speed on the flat, and in a good finish he beat the better favourite by half a length, Prior Jack being third, a length and a half away.

Honquan is by the French sire, Chateau Bouscaut, and is trained by Frank Hartigan. After he won on the July course as a two-year-old great things were expected of him, but he did not quite realise them.

Selections

Though Golden Miller will be absent from the Lonsdale Handicap Steeplechase here to-morrow, there will be a strong field, and it should be a good race, for another Grand National winner, Kellsboro' Jack (12st. 5lb.), is to be started, and there will be several that will be aspiring to fame at Liverpool next March, including the American horse, Battleship, if the going is thought suitable. I think, however, this son of the mighty Man o' War prefers the ground firm.

Then there are engaged Macaulay and Southern Hero, who were first and third in this race a year ago, when Golden Miller divided the pair. Belted Hero has a chance, and Silver Bow II. has never been beaten in a steeplechase. Didoric is a probable, and so is the recent winner, Ostend.

This is a difficult race to deal with. If the going were firm there would be no hesitation in choosing Kellsboro' Jack, but he has never been as good a horse on yielding going as he has been on firm, Macaulay I have always thought to be over-rated.

Southern Hero I will discuss in case it is found possible to send him. He has a fine record of consistency over several seasons, and he meets Macaulay on 10lb. better terms than a year ago. Southern Hero has not been out this season.

Back to Form

Belted Hero, after a painful lapse in his career, seemed to be back in something like his old form when he won running away at Wolverhampton a few weeks ago. Beriberi started favourite for the Valentine Steeplechase at Liverpool, in which he fell; but that may not have been any fault of his own, and with him and Silver Bow II. Frank Hartigan is well represented.

This field may cut up in the morning, so I will choose DIDORIC. Next to him I like Battleship.

The Priory Steeplechase may go to SABLE MARTEN or, in his absence, to FILLIP; while ENSTONE or, in his absence, EASTER RUSH, may win the Marble Hill Hurdle, as Prudent Achtoi waits for his Manchester engagement.

GALTEE MORE.

GAY HUSSAR'S CHANCE

Kellsboro' Jack Gets the Vote for Lonsdale 'Chase

SOME of the best-class steeplechasers in training are due to contest the Lonsdale Handicap Steeplechase at Hurst Park to-day. They include Macaulay and Kellsboro' Jack, first and second respectively in the corresponding event last season.

Kellsboro' Jack is 8lb. better off, compared with twelve months ago, and I think that the difference will turn the scale in his favour. Mrs. Ambrose Clark's Grand National winner of 1935 showed that he is still a force to be reckoned with over "park" courses when he finished third to Airgead Sios and Luckpenny at Newbury, trying to concede 1st. to both his conquerors.

In the absence of Golden Miller, Antipas may prove the biggest danger to Kellsboro' Jack. Antipas put up a smart performance when he beat Battleship and others at Newbury. He has only a couple of pounds more here, and I know he is fancied to supplement the success. Didoric has not been seen out since last May, and will probably need this outing. At his best this eight-year-old gelding is a very good jumper.

Belted Hero's capabilities are well known. He was an easy winner from Tapinois at Wolverhampton last month. That was his first outing of the present campaign, so he is certain to have derived a great deal of benefit from it. Red Hillman, Bedale Hunt, and Battleship are the best of the others, none of whom should beat the selection,

KELLSBORO' JACK.

In the absence of Prudent Achtoi, the finish of the Marble Hill Hurdle may chiefly concern King Carnation, Easter Rush, and Enstone.

KING CARNATION

and Easter Rush were first and second respectively at Kempton Park last week. Easter Rush now gets a pull of 8lb. for a two-lengths beating, but it may not be sufficient to enable him to turn the tables.

C. Langland's stable has been experiencing a fair amount of success recently, and another race may go its way through the medium of

GAY HUSSAR

in the Priory 'Chase. Gay Hussar entered the limelight when he made a fine attempt to give 9lb. to Sable Marten at Lingfield. He was beaten four lengths then, but he should make no mistake this time.

Menton, who ran unplaced in a hurdle race at Kempton last week, is now to take his chance over the bigger obstacles. He may run well, but I consider that Gay Hussar has most to fear from Fillip.

The Thames Handicap Hurdle has rather an open appearance. I declare in favour of

FLYING ADMIRAL,

who has been successful in his last two races, and is confidently expected to complete the "hat-trick." Enchanter may be the nearest attendant of my selection at the finish.

I expect

KIANG

to supplement his Newbury success in the Wey Selling 'Chase, while the Surbiton Selling Hurdle is left to

MOONLIGHT REVELLER.

HURST PARK RESULTS

1.0—AMATEURS' HANDICAP STEEPLECHASE of £112. 2m. 240 yds.

Mrs H. M. Hollins's br. g. LUCKPENNY, by Knight of the Garter—Ballyfare, a. 12-10 Capt. R. Moseley 1

Mr. A. E. Berry's PEACEFUL WALTER, a. 11-3 Mr. J. Gordon 2

Lord R. Pratt's THE BEAR, a. 10-11 Owner 3

Also ran:—Viligent (Mr. P. Smith), Dyeen Raws (Mr. R. Black), Westerlands (Mr. J. Hartigan), Pendragon (Capt. M. Little), Thistle Blue (Mr. J. Hislop). (Winner trained by W. Payne.)

Betting—6 to 4 on LUCKPENNY, 4 to 1 agst. Peaceful Walter, 8 to 1 Dyeen Raws, 100 to 9 The Bear, 100 to 8 Viligent, 100 to 6 any other.

Tote (2/-)—Win, 3/3; places, 2/3, 2/6, 3/9.

Won by three-quarters of a length; six lengths. Dyeen Raws was fourth, and Pendragon the only other to finish.

1.30—CHESSINGTON MAIDEN (S.) HURDLE of £142. 2m.

Capt. G. R. Westmacott's b. g. SPINNER, by Spion Kop—Priscilla Carter, 5, 12-2 D. Butchers 1

Mr H. Collins's NIP OFF, 4, 11-12 L. Bunter 2

Mr. F. Hartigan's THE BLUE BOY, 5, 11-11 Mr. J. Hartigan 3

Also ran:—Reveille (R. Morgan), Gangster (Colin Richards), Watteau (W. Parvin), Mae West (M. Feakes), Carnot Knight (W. Hollick), Looks Likely (R. Cowell), Gantry (F. Walwyn), Star of Aeon (J. Dickey), Bellymoney (J. Marshall), Le Tout De Go (H. Nicholson), Ayrea Maid (Mr. J. Dennis Tuson), Non-Slip (N. Dixon), Miss Romance (C. Taylor), Kinver (Mr. J. Price), Tripolitaine (T. Crabb), Shun (G. Wicks), Scatterdells (J. Baldwin). (Winner trained by Rayson.)

Betting—5 to 1 agst. Ballymoney, 13 to 2 each Nip Off and Watteau, 7 to 1 SPINNER, 8 to 1 each Miss West and Non-Slip, 9 to 1 each The Blue Boy and Gantry, 100 to 9 Star of Aeon, 100 to 7 Ayrea Maid, 20 to 1 any other.

Tote (2/-)—Win, 16/6; places, 6/9, 7/-, 7/9.

Won by three lengths; a head. Ballymoney was fourth and Gantry last. Watteau, Mae West and Shun fell. No bid for the winner.

2.0—LONSDALE HANDICAP STEEPLE CHASE of 500 sovs. 3 m. 180 yds.

Age	st. lb.
GOLDEN MILLER (Miss D. Paget)	
O. Anthony a	12 7
KELLSBORO' JACK (Mrs. Ambrose Clark)	
I. Anthony a	12 5
SOUTHERN HERO (Mr. J. V. Rank)	
Evans a	12 3
BELTED HERO (Ld. Penrhyn) Norris a	11 10
BERIBERI (Mr Littauer) F. Hartigan a	11 7
MACAULAY (Mr. Stee)....F. Thrale 6	11 6
BATTLESHIP (Mrs. M Scott)	
R. Hobbs a	11 4
SILVER BOW II. (M)	
Nightingall 6	11 3
ANTIPAS (Lady Lindsay) (10lb. ex.)	
Private 6	11 2
RED HILLMAN (Lady Latymer)	
F. Brown a	10 13
PERFECT PART (Ld. Acton) Dutton a	10 10
BEDALE HUNT (Mr Burn) F. Brown 6	10 7
OSTEND (Lt. Col. Stewart) (6lb. ex.)	
P. St. ward a	10 6
DIDORIC (Mr. R. Lehman) H. Brown a	10 6
PROMINENT LAD Mrs. Toger)	
J. Anthony 6	10 5
SKY KNIGHT (Mr N. Prinsep) Bankier 6	10 4
CLARMIST (Mr. Barry).....Gosden a	10 4
TAPINOIS (Mr. W. Hutchinson) Hart a	10 0
BLUE PRINCE (Lady Lindsay)	
Private a	10 0
EPIPHANES (Capt. Blake) Bridgman 5	10 0
NOBLE TIPP (Mr. Gladwell)	
F. Furlong a	10 0
TOP TOI (Mr Midwood) F. Hartigan a	10 0
JACKFISH (Mr. Brabazon) ...F. Thrale 6	10 0

Form.	Probable Starters and Jockeys.	Forecast.
412	ESHTON ..... J. Fawcus	2/1
	YALAD ..... Hardwicke 6 11	8
320	WHATOH ..... W. Parvin	9/1
	MUSTANG ..... Mullens	100/8
00	CHANTICLEER ..... D. L. Jones	100/8
0	MARTIAL DUCK ..... M. Feakes	6/1
0	LACROSSE	100/8
00	PLANK ..... W. Hollick	5/1
000	MOONLIGHT REVELLER ..... T. Elder	11/4
00	GAY GITANA (Sq.-Leader Ridley)	100/8
0	SANACRE	100/8

2.0—LONSDALE HANDICAP STEEPLE CHASE of 500 sovs. 3 m. 180 yds.

Age	st. lb.
GOLDEN MILLER (Miss D. Paget)	
O. Anthony a	12 7
KELLSBORO' JACK (Mrs. Ambrose Clark) ..... I. Anthony a	12 5
SOUTHERN HERO (Mr. J. V. Rank)	
Evans a	12 3
BELTED HERO (Ld. Penrhyn) Norris a	11 10
BERIBERI (Mr Littauer) F. Hartigan a	11 7
MACAULAY (Mr. Stee)....F. Thrale 6	11 6
BATTLESHIP (Mrs. M Scott)	
R. Hobbs a	11 4
SILVER BOW II. (M)	
Nightingall 6	11 3
ANTIPAS (Lady Lindsay) (10lb. ex.)	
Private 6	11 2
RED HILLMAN (Lady Latymer)	
F. Brown a	10 13
PERFECT PART (Ld. Acton) Dutton a	10 10
BEDALE HUNT (Mr Burn) F. Brown 6	10 7
OSTEND (Lt. Col. Stewart) (6lb. ex.)	
P. St. ward a	10 6
DIDORIC (Mr. R. Lehman) H. Brown a	10 6
PROMINENT LAD Mrs. Toger)	
J. Anthony 6	10 5
SKY KNIGHT (Mr N. Prinsep) Bankier 6	10 4
CLARMIST (Mr. Barry).....Gosden a	10 4
TAPINOIS (Mr. W. Hutchinson) Hart a	10 0
BLUE PRINCE (Lady Lindsay)	
Private a	10 0
EPIPHANES (Capt. Blake) Bridgman 5	10 0
NOBLE TIPP (Mr. Gladwell)	
F. Furlong a	10 0
TOP TOI (Mr Midwood) F. Hartigan a	10 0
JACKFISH (Mr. Brabazon) ...F. Thrale 6	10 0

Form.	Probable Starters and Jockeys.	Forecast.
045	KELLSBORO' JACK ..... R. Burford	5/1
241	BELTED HERO ..... T. Isaac	8/1
400	MACAULAY ..... T. Elder	6/1
102	BATTLESHIP ..... R. Hobbs	4/1
041	ANTIPAS ..... W. Parvin	9/1
412	RED HILLMAN ..... T. McNeill	100/8
104	BEDALE HUNT ..... P. Lay	100/8
001	OSTEND ..... H. Nicholson	100/6
002	DIDORIC ..... E. C. Brown	10/1
000	PROMINENT LAD..... A. Scratchley	100/6
040	SKY NIGHT ..... H. Dixon	100/6
100	TOP TOI ..... J. Fawcus	100/8

2.30—PRIORY STEEPLECHASE of 150 sovs. 2 m. 240 yds.

Age	st. lb.
KINGSLAND (Mr. A. E. Berry) Gosden 6	11 10
CRAWLEY WOOD (Mr. Birch) C. Birch 6	11 10
JACKSBORO' (Mr. H. S. Brandt)	
James 6	11 10
RED MESSENGER (Mr. R. D. Davis)	
F. Hartigan 6	11 10
LARIGOT (Mr. T. Desmes)....Woodland 6	11 10
IRISH BAY (Mr. R. Hanley) ..Hanley 6	11 10
LOUGHMA (Mr. James Rank) Evans a	11 10
PILLIP (Mr. G. Reddin) ....F. Thrale 6	11 10
GREEK PIE (Mr. E. Savill) .....Poole a	11 10
NEGRIER (Mr. Selinsbury) ....H. Smyth 6	11 10
LOUGH SOLAK (Mr. J. S. Schiltzer)	
Vivian a	11 10
DOUBLE PRINCE (Mr. V. H. Smith)	
Peeby 6	11 10
ESCALAIS (Mr. P. V. L. Cazalet)	
H. Whiteman 5	11 7
THE TALKER II. (Mr. Clark) I. Anthony 5	11 7
GAY HUSSAR (Mrs. Goodfellow)	
C. Langlands 5	11 7
RELAIS DE POSTE (Mr. Metcalf)	
H. Brown 5	11 7
MENTON (Miss Paget) W. Nightingall 5	11 7
NORTH LOCH (Mr. T. E. Peck) Hurt 4	11 7
RED PRINCE (Mr. V. H. Smith) Peeby 5	11 7
PROPHECY (Mr. H. T. Rich)	
H. Harrison 5	11 7
SABLE MARTEN (Mr. Pilkington)	
Briscoe 4	11 7
SURF RIDE (Mrs F. A. Clark)	
I. Anthony 4	10 11
CARRIGNAVAR (Mr. Donn)....W. Payne 4	10 11
COURT GLOVE (Col. Feilamber) (Owner 4	10 11
FEATHERSTITCH (Mr G. S. Grenfell)	
H. Whiteman 4	10 11
FRIAR'S RUM (Mr. J. Henderson)	
Bankier 4	10 11
BACHELOR'S GOWN (Sir D. Llewellyn)	
W. Smyth 4	10 11
EMPIRE SON (Maj. D. Mairs) ...Mairs 4	10 11
WAR VESSEL (Mrs. Scott) ....R. Hobbs 4	10 11
TALLIN (Lt. Stalbridge) ...Stalbridge 4	10 11
TRICORNE (Mr. E. St. G. Stedall)	
R. Dick 4	10 11
WARDEN'S BAY (Sir Warden Chilcott)	
H. Lowe 4	10 11

Form.	Probable Starters and Jockeys.	Betting Forecast.
400	JACKSBORO ..... D. McCarthy	100/6
000	LARIGOT ..... J. F. Morgan	100/6
00	IRISH BAY ..... H. Gethings	100/6
142	PILLIP ..... T. Elder	9/2
030	NEGRIER ..... F. C. Taylor	100/6
400	LOUGH SOLAK	100/6
102	NORTH LOCH	8/1
320	MENTON	10/1
002	GAY HUSSAR ..... H. Nicholson	100/30
005	DOUBLE PRINCE ..... T. F. Carey	6/1
130	PROPHECY	100/6
004	SURF RIDE ..... R. Burford	8/1
000	FEATHERSTITCH ..... J. L. Ward	100/6
002	FRIAR'S RUM ..... N. Dixon	100/8
000	BACHELOR'S GOWN	100/6
200	WAR VESSEL ..... R. Hobbs	100/8
305	TALLIN ..... V. Cross	100/8
020	WARDEN'S BAY ..... J. Cox	100/6
510	EMPIRE SON	100/6

A. Scratchley rides either Lough Solak or North Loco

3.0—THAMES HANDICAP HURDLE RACE of 150 sovs. 2 m.

Age	st. lb.
CACTUS II. (Mr. Whitelaw)	
W. Stubbs a	12 7
ENCHANTER (Mr Chapman)	
J. Beary a	12 5
LAYTOWN (Mr. A. Donn) W. Payne 4	12 2
MORSE CODE (Lt. Col. Part)	
I. Anthony a	12 1
ABBOTS FERRY (Mr. Bennett)	
G. Bennett a	11 10
LAGOPEDE (Capt. Hons).....Beeby a	11 9
BOOZER'S GLOOM (Mr. Chapman)	
C. Langlands 6	11 7
BRUMMELL (Mr. F. Wilmot) Collinson 4	11 6
GALAPAS (Mr. G. Duller).....Duller 4	11 5
STOP PRESS (Mr. V. Sanks) ....Evans a	11 4
FLYING ADMIRAL (Mr. Anthony)	
I. Anthony 5	11 3
SPANISH STATE (Mr. W. Wadey)	
Pulford 6	11 3
BRINGHURST LAD (Mr. Allingham)	
T. R. Leader 6	11 2
SPASM (Mr. Langlands) G. Langlands 5	11 2
PAPAGENO (Mr Dixon) ....P. Thrale 4	11 1
LADY CONSUL (Mr. Parry) V. Hobbs 5	11 0
REFORMER (Mrs. Young) H. Young 6	11 0
BRUNSWICK (Mr T. Rayson) Rayson a	11 0
APOGEE (Ld. Stavordale).....P. Beary 5	11 0
TOUGH GUY (Mr. Lawrence)	
F. Brown 6	10 12
LITTLE STRANGER (Mr. Gordon)	
F. Brown 6	10 12
THE JESUIT (Capt. Westmacott)	
Gosden 5	10 12
SALENA (Mr. P. Theilhusson)	
W. Nightingall 4	10 10
SWINDLE (Mr. N. Prinsep)...Bankier 5	10 9
BALLYMOSEY (Mr. Davis) J. E. Davis 4	10 9
HAWK-EYE (Mrs. Greenslade) J. Hall 5	10 8
ESCAMOTEUR (Mr. Morell)...Roberts 5	10 7
ANTIGUA (Mrs. N. Roberts)	
Roberts 4	10 7
POOR DUKE (Ld. Milton).....Warden 4	10 6
BUENA ESPERANZA (Mrs. Jones)	
Roberts 4	10 7
HAWK (Mr. Young) .....H. Young 4	10 4
SEA PRIDE (Mr. C. Dawson)	
C. Howe 5	10 3
OSBORY (Miss King) .....Newby 5	10 3
JACK SILVER (Mr. Holt).....Private 5	10 2
PRIM AND PROPER II. (Mr. Isaacs)	
Roberts a	10 1
BLARNEY STONE (Mr. Baron Vick)	
Vick 6	10 0
LED ASTRAY (Mr. T. Muir) Private a	10 0

Form.	Probable Starters and Jockeys.	Betting Forecast.
521	ENCHANTER ..... F. Walwyn	4/1
130	MORSE CODE ..... R. Burford	8/1
000	ABBOTS FERRY	100/6
012	BOOZER'S GLOOM ..... M. Feakes	6/1
	or	
000	SPASM ..... M. Feakes	6/1
040	GALAPAS	10/1
000	FLYING ADMIRAL ..... A. Scratchley	11/4
005	SPANISH STATE ..... S. Ingham	100/8
000	BRINGHURST LAD ..... A. Goodwill	100/6
200	BRUNSWICK ..... H. Fitzsimmon	100/6
000	TOUGH GUY ..... H. Nicholson	100/8
000	THE JESUIT ..... R. Butchers	100/6
440	HAWK EYE ..... J. L. Ward	100/6*
020	HAWK	100/6
000	OSBORY ..... W. Hollick	100/6
000	JACK SILVER ..... J. Goodgames	100/6
000	BLARNEY STONE ..... B. Carter	100/6
	LED ASTRAY	100/6
300	APOGEE	100/6
030	POOR DUKE	100/6

3.30—MARBLE HILL HURDLE RACE of 150 sovs. 2 m.

Age	st. lb.
KING CARNATION (Mr. Duller)	
G. Duller 4	12 10
PRUDENT ACHTOI (Mrs. H. Hollins)	
W. Payne 4	12 5
SINCERITY (Maj. E. Morel) ...Private 4	12 5
ENSTONE (Mr. G. Johnstone)	
D. Pennant 4	12 5
TIMELY WARNED (Maj.-Gen. Anthony)	
O. Anthony a	12 2
VENDEENNE (Mr. Brocklehurst)	
H. Whiteman 5	12 2
THE UPLIFTER (Mr. F. A. Clark)	
I. Anthony 5	12 2
BURMAN (Mr. G. Rumsey) ...Watson a	12 2
CONFIRM (Mr. H. T. de Vere Clifton)	
Earl 6	12 2
ESCAMOTEUR (Mr. R. Morel) ...Roberts 5	12 2
CARPET KNIGHT (Mr. F. Peck)	
D. Dick 6	12 2
IRISH TROUT (Mr. T. Richards)	
W. Nightingall a	12 2
CONGE (Mr. G. Whitelaw) ...W. Stubbs 5	12 2
LED ASTRAY (Mr. L. Muir) ...Private a	12 2
GANTRY (Mrs S. Savile) .....J. Beary 5	12 2
KNIGHT OF MONASTER (Mr. Westbeech)	
Tabor a	12 2
EASTER RUSH (Mr. S. Wilkinson)	
T. R. Leader 6	12 2
BARMBATH (Lord Bellew) ...R. Hobbs 4	11 12
ROMAN HACKLE (Mr. Belville)	
Bankier 4	11 12
PRINCE CHARLIE III. (Mr. Blyth)	
Rayson 4	11 12
HOLLANDS (Mr. L. Boldero)...J. Beary 4	11 12
HARDY WAY (Mr. Brendon) ...Holland 4	11 12
TEDDY THE BOLD (Mr. A. Clark)	
R. Hobbs 4	11 12
BOZAMBO (Mr. C. Forbes).....J. Beary 4	11 12
BYDAND (Mr. J. R. Gordon)...D. Rogers 4	11 12
LE TOUT DE GO (Mrs. Gosden)	
Gosden 4	11 12
ALDINE (Lord Harewood) .....Barrett 4	11 12
PRETORIUS (Mr. J. Hirst)...D. Rogers 4	11 12
MOUNTAIN RANGER (Mr V. Hodges)	
Owner 4	11 12
TOUGH GUY (Mr. H. Laurence)	
J. Reardon 4	11 12
SOUTHERN BOW (Mrs. Oldham)	
Bankier 4	11 12
GRECKO (Mr. A. Sainsbury) ...H. Smyth 4	11 12
JIUDO (Lt.-Col. J. Ward) .....J. Beary 4	11 12
MANTEAU ROYAL (Mr. Whitelaw)	
W. Stubbs 4	11 12
MASK AND WIG (Mr. Whitney)	
J. Anthony 4	11 12
HONQUAN (Mr. B. Davis) F. Hartigan 5	10 7
GOOD (Mr. R. Davis) ...J. E. Davis 3	10 7
GIOTTO (Mr. R. Day) .....Earl 5	10 7
APRILITY (Mr. T. Lant) .....R. Adams 5	10 7
MELO (Miss Paget) .....W. Nightingall 5	10 7
NEVER SURPRISED (Lord Portal)	
H. Brown 5	10 7
RED ROVER (Lord Stalbridge)	
Stalbridge 5	10 7

Form.	Probable Starters and Jockeys.	Betting Forecast.
511	KING CARNATION ..... D. Butchers	9/4
21	ENSTONE ..... S. Ingham	9/2
003	VENDEENNE ..... Mr. A. S. Mildmay	8/1
300	CONGE ..... M. Prendergast	100/8
	LED ASTRAY	100/6
002	EASTER RUSH ..... A. Goodwill	7/2
	PRINCE CHARLIE III. F. Fraser	100/6
00	TEDDY THE BOLD ..... R. Hobbs	100/6
0	BOZAMBO ..... G. Archibald	100/8
000	TOUGH GUY	100/6
00	GRECKO ..... C. Mitchell	100/6
0	JIUDO ..... F. Walwyn	10/1
400	MASK AND WIG ..... A. Scratchley	7/1
	GOOD ..... J. Marshall	100/6
	NEVER SURPRISED...R. Nicholson	100/6

Non-runner—Prudent Achtoi.

NEWMARKET DECEMBER SALES

TOTAL OF 221,286 GNS.

Hyndford Bridge Purchased for the Cleaboy Stud

THE total of the sales for the five days at Newmarket this week was 221,286 guineas, a decrease of 27,216 guineas as compared with last year. It must be taken into account that many of the lots offered were withdrawn. The aggregate for yesterday was 16,256 guineas, as compared with 15,200 guineas last year.

One of the features of the sales was the activity of foreign buyers. Italy was the chief customer, with Poland, Austria and Hungary also prominent. America would have been in the market but for the recent slump in Wall Street.

Hyndford Bridge was one of the early attractions. She had a successful racing career in Mr. James Shand's colours and ran second in the 1,000 Guineas. She is an own sister to Portlaw, and has been covered by Orwell. Bidding began at 700 guineas and went to 2,400 guineas, at which price she was sold to Major L. B. Holliday, of the Cleaboy Stud.

Mrs. James Shand sent up several horses in training, including Thankerton, who ran third in the Derby and 2,000 Guineas last year. He did not reach his reserve, being led out at 2,200 guineas. Mrs. Shand's two years old Seventh Wonder was also unsold, the last bid being 2,500 guineas. Other well known flat racers that failed to reach their reserves were Velvet Cushion, unsold at 1,050 guineas; Kent On, who was withdrawn at 970 guineas, and Over Coat at 1,050 guineas. A bid of another 50 guineas would have bought Over Coat. Details:—

	Gns.
Property of Mr. J. L. Glover.	
Gr. f. foal by Tetratema—Silver Veil (Mr. E. Cooper Bland)	300
Property of Mr. J. Sorimosser.	
Silver Tip, 11 yrs., b. m. by Silvern—Tin-toe (covered by Taj Ud Din) (Mr. T. E. Leader)	170
Property of Mr. E. Dobson.	
Br. ylg. c. by Eagle's Pride—Warrior's Star (Mr. Nicholson)	75
Property of Mr. L. J. Delfosse.	
Naval Encounter, 8 yrs., b. m. by Beresford—Varsity Match (covered by Bank Rate) (Col Von Holstein)	70
To Dissolve a Partnership.	
Skipper's Daughter, 15 yrs., ch. m. by Captain Cuttle—Clarmouse (covered by Revellion) (Mr. Cash)	65
Shaft of Light, 6 yrs., br. m. by Solario—Ninepin (covered by Doctor Dolittle) (Mr. J. B. Lowe)	50
From Morsworth Stud.	
Parmys, 3 yrs., b. f. by Fairway—Rushua Ara (Mr. W. H. Jarvis)	330
Property of Mr. F. H. Davies.	
B. c. foal by Singapore—Brissola (Mr. E. Hanmer)	260
Property of Mr. Frank W. Dennis.	
Lady Coolmine, 11 yrs., b. m. by Prunelle—Polichinelle (covered by Colorado Kid) (Mr. M. Rang)	100
Property of Mr. James Shand.	
Hyndford Bridge, 5 yrs., ch. m. by Beresford—Portrea (covered by Orwell) (Major L. B. Holliday)	2400
Property of Wing-Commander Waller.	
Page Girl, 4 yrs., ch. m. by Call Boy—Parfait (covered by St. George) (Col. Jarvis) ...	40
Property of Mr. J. D. Agnew.	
Blue Order, 5 yrs. br. m. by Knight of the Garter — Madeira (covered by St. Andrews) (B.B.A.)	260
From Cropley Grove Stud.	
Zepplin, 5 yrs., b. m. by Buen Ojo—Zerlina (covered by Duncan Gray) (Col. Bassero)	90
Hybrid, 3 yrs., ch. m. by Jackdaw—Golden Bird (covered by Duncan Gray) (Brigadier Scott)	180
Ch. c. foal by Duncan Gray—Hybrid (Mr. T. E. Leader)	80
Property of Miss K. Arrar.	
Dapple, 5 yrs., b. m. by Apple Sammy—Dalla (covered by Rose Prince) (Mrs. Thorpe)	40
From Streatlam Castle Stud.	
Pallet Crag, 4 yrs., b. m. by Craig-an-Eran—Palmella (covered by Tolgus) (Lord Glanely)	800
Ch. f. foal by Tolgus—Pallet Crag (Mr. H. Pescock)	250
Br. c. foal by Papyrus—Bright Folly (Sir Alfred Butt)	560
Property of M. Pierre Wertheimer.	
Mammee, 8 yrs., b. m. by Bruleur—Mackwiller (covered by Ruston Pasha) (Woodhay Stud)	2400
Democratic, 10 yrs., b. m. by Espinard—Queenly (covered by Xandover) (Major W. Beatty)	230
Property of M. Francois Dupre.	
French Haste, 11 yrs., b. m. by Hurry On—Touraine (covered by Orwell) (B.B.A.)	330
Tanit, 3 yrs., b. m. by Sardanapale—Prosopopee (covered by Brumens) (Windsor Forest Stud)	65
Property of Mr. James Y. Rank.	
Bright Prospect, 4 yrs., ch. m. by Beresford—Calendula (covered by Scarlet Tiger) (Major Holliday)	520
Property of Mr. F. W. Shanstone.	
Barrystar, 4 yrs., b. c. by Sherwood Star—Royal Shoot (Mr. C. Ryan)	280
Cry Rod, 5 yrs., b. m. by Cri de Guerre—Wave End (Mr. L. Stranger)	35
Pethard, 3 yrs., ch. g., by Jackdaw of Rheims—Rowlands Joy (Mr. Marcher)	35
Nollaw, 5 yrs., b. c., by Torlonia—War Pinnie (Mr Cavill)	90
Barry O'Or, 2 yrs., ch. c., by Bay d'Or—Pena (B.B.A.)	660
Barrowside, 2 yrs., b. g., by Magnus—Lady Procter (Mr. Cash)	35
Battle Abbey, 2 yrs., br. g., by Schiavoni—Orlonia (Mr. W. R. Sadler)	11
B. yearling c., by Manitoba—Sinking Sun (Mr. Burgh)	20
Property of Mrs. James Shand.	
Constructor, 2 yrs., b. c., by Empire Builder—Elmi (B.B.A.)	450
Riseley, 2 yrs., b. c., by Leonardo—Miss Sport (Captain C. F. Elsey)	310
Tolnes, 2 yrs., ch. c., by Apelle—Even Song (Mr. Forbes)	55
Property of a Gentleman.	
Pervoni, 2 yrs., ch. f., by Schiavoni—Perella (Mr. H. C. Walton)	90
Property of Viscount Portman.	
Sanpoil

RUGBY FOOTBALL

LEINSTER'S BIG TASK

Forwards Must Improve to Defeat Ulster

THE most important of the series of inter-provincial matches, that between Ulster and Leinster will be played at Ravenhill ground, Belfast, this afternoon, and subsequently the team to represent the Rest of Ireland v. Combined Universities will be selected. One change has been notified on each side. G. L. Morgan is still suffering from the effects of a recent accident, and his place on the Leinster team will be filled by D. R. Doyle, of Old Wesley, who also played in the match against Munster. J. C. Martin has declared off the Ulster side, and his place at wing three-quarter will be taken by W. M. Glenn (North of Ireland).

Though Leinster defeated Munster the play of the forwards was not convincing and they will have to show better form to-day to hold the Northern pack, which will be strengthened by the inclusion of R. B. Mayne, H. Kennedy and J. Megaw, who were not available for the match against Munster. Should the Leinster pack even hold their own the backs should be able to turn the game round in their favour.

Followers of the game in Dublin have six senior matches to select from, and probably the meeting of Blackrock College and Garryowen, at Williamstown, will prove the most attractive. Blackrock will miss L. B. McMahon, P. Crowe and S. J. Morrison, and may be hard put to it to retain their unbeaten record. University College, likewise, will suffer through the absence of T. F. Wogan, and will not have an easy match against Clontarf at Belfield. Lansdowne go to Sydney Parade to play Monkstown, and Wanderers will be at home to Old Wesley, while Bective oppose Palmerston at Donnybrook. Old Belvederes "A" team will be visited at Jones's road by Athy. Trinity, in preparation for their match with Cambridge University on Tuesday, will not be engaged.

TEAMS

ULSTER.

Full-back—W. R. Morrow (Instonians).
Three-quarters—W. M. Glenn (N.I.F.C.), H. R. McKibbin (Queen's University), V. A. Hewitt (Instonians), V. J. Lyttle (Bedford).
Half-backs—G. E. Cromey and J. A. Esler (Queen's University).
Forwards—R. Alexander, J. W. S. Irwin (N.I.F.C.), C. G. Irwin, R. B. Mayne (Queen's University), A. Colbert (Instonians), O. B. Glasgow (Collegians), H. Kennedy (Bradford), J. Megaw (Richmond).

LEINSTER.

Full-back—P. Crowe (Blackrock College).
Three-quarters—K. Doyle (Bective Rangers), A. H. Bailey (University College), L. B. McMahon (Blackrock College) (capt.), C. V. Boyle (Dublin University).
Half-backs — Des. O'Connor (Bective Rangers), D. R. Doyle (Old Wesley).
Forwards—C. A. Boyle (Dublin University), D. N. Callaghan (Navy), C. R. Graves (Wanderers), P. J. Lawlor (Bective Rangers), R. D. Magill (Old Wesley), S. J. Morrison (Blackrock College), C. J. Reidy (London-Irish), C. O'N. Wallis (Wanderers).

FIXTURES

KICK-OFF 2.30.
INTERPROVINCIAL MATCH.
Ulster v. Leinster. Ravenhill, Belfast.
SENIOR CLUB MATCHES.
Blackrock College v. Garryowen. Williamstown.
Monkstown v. Lansdowne. Sydney Parade.
Wanderers v. Old Wesley. Lansdowne road.
Bective Rangers v. Palmerston. Donnybrook.
University College v. Clontarf. Belfield. Donnybrook.
Old Belvedere "A" v. Athy. Jones's road.
University College, Cork v. Bohemians, Mardyke, Cork.
London Irish v. Old Brightonians. Chessington.
JUNIOR LEAGUE.
Imperial Tobacco Co. v. Dublin University 2nd. Crumlin.
Lansdowne 2nd v. University College 2nd. Lansdowne road.
Palmerston 2nd v. Bective Rangers 2nd. Clonskea.
Old Belvedere 2nd v. Clontarf 2nd. Ballymun road.
Old Wesley 2nd v. Railway Union. Donnybrook.
St. Mary's College v. Monkstown 2nd. Kimmage.
Blackrock College 2nd v. College of Surgeons. Nutley avenue.
MINOR LEAGUE.
Bective Rangers 3rd v. Palmerston 3rd. Kimmage.
Clontarf 3rd v. Old Belvedere 3rd. Castle avenue.
Suttonians v. Old Wesley 3rd. Sutton.
University College 3rd v. Lansdowne 3rd. Belfield. Donnybrook.
College of Surgeons 2nd v. Blackrock College 3rd. Bird avenue, Donnybrook.
Old First v. Seapoint. Chalgrove avenue.
Dublin University 3rd v. Malahide 2nd. College Park.
Y.M.C.A. 2nd v. St. Mary's College 2nd. Claremont road.
JUNIOR CLUB GAMES.
C.Y.M.S. v. Skerries. Harold's Cross road.
Shannon Buccaneers v. Wanderers 2nd. Athlone.
Castle v. Harding. Baldonnel.
Wanderers 3rd v. Monkstown 3rd. Merrion road.
Clontarf 3rd "A" v. Old Belvedere 3rd "A." Castle avenue.

TEAMS

U.C.D.—P. Crean, T. Bradley, S. Morrisey, D. O'Brien, T. Prendiville, W. Dallas, J. Thompson; T. Reddan, M. Raymond, J. Ryan, Ryan, M. Gibson, P. O'Meara, P. Morrisey, J. Murray.
U.C.D. 2nd—P. McNamara; M. Smyth, N. Smyth, D. O'Sullivan, P. Boland; S. McLaverty, J. Managhan; E. Lanigan, C. Murray, B. Cullen, R. Devane, S. Quigley, W. O'Dwyer, S. O'Reilly, J. Crowe.
Lansdowne—C. Murphy; R. Cruise, W. Dawson, F. Cosgrave, W. Burke; J. Cagney, D. Twomey, T. P. Sinnott, R. Mitchell, J. Thompson, D. Purcell, J. Reddin, H. Egan, G. P. Jackson, A. Murray.
Lansdowne 2nd—G. Robertson; H. Tunney, E. Odbert, J. McMenamin, D. Cannon; G. Mahony, J. O'Dwyer; L. Scott, M. Homan, G. Robinson, V. Deinery, V. Johnstone, P. Purcell, W. Sutherland, H. Begley.
Wanderers—E. C. Rideaway; A. C. Preston, F. Martin, D. Davies, T. Shewbridge, C. Fox, R. Robertson; T. Horan (capt.), J. Dix, Robertson, H. D. Sterling, M. G. Murray, J. Spicer, P. J. Veelin, G. W. McGibney, J. R. Johnston.
Wanderers 2nd—G. Rae; R. Arigho, L. E. Jolley, J. K. Fraser, J. Brooks; P. K. Wilkinson, W. Brooks; J. Wilkinson, J. Ryan, D. Hall (capt.), C. A. Webster, R. Heron, M. Stein, J. O. Gilbert, R. M. Young.
Monkstown—D. P. Barclay; T. Wall, P. Gill, R. Montgomery, M. Fox; P. Keane, I. Fraser; J. McCourt (capt.), R. Dunne, H. Boylan, Salmon, J. Regan, E. Dunne, Rev. — Portens, P. Gilmore.
Monkstown 2nd—C. Bowles, G. Salmon, G. Craig, T. Barry, R. Craig; E. Donohoe, Dr. Patton, J. Dudley (capt.), J. O. Boyland, W. Cooper, P. Clifford, A. Clarke, P. Cuffow, B. Collins, N. McGovern.
Blackrock College—B. G. O'Leary; G. Murphy, F. L. Scott, J. J. O'Connor, L. Healy; V. D. Murphy, J. C. Ferris; J. Westby, J. T. Hooper, J. J. Cullen, M. J. Caffrey, J. K. Mooney, R. H. Ballance, M. Delaney, J. J. Ryan.
Dublin University 2nd—R. B. C. Houston; W. J. Thompson (capt.), H. L. Uprichard, D. Doyle, F. G. Anderson; S. V. Crawford, C. R. Griffin, C. W. Bradfield, L. Jacobson, C. W. Good, B. Harvey, B. Solomons, J. Slattery, N. Brown, J. Massard.
Old Wesley—W. B. Sterling; A. T. Scott, T. R. O'Neill, W. R. Prescott, R. E. McCrurick; E. A. Carry, F. J. Wolfe; W. T. Collier, W. Donald, D. E. J. Flynn, S. Hall, G. H. McIlroy, L. Plowman, W. F. Rogers, W. G. Taylor.
Old Wesley 2nd—Gray; Prince, McConnell, May, Misstear; Mason, Dumbleton; Booth, McConnell, McNamara, McCulloch, Pricstman, Carleton, Martin, Plewman.
Palmerston—C. J. Hughes; A. K. Hills, A. G. McLean, T. J. Russell, W. Casey; M. Keelan, P. Dowds; A. Brooks, A. E. Bogley, R. G. Flynn (capt.), J. Grace, D. M. Hudson, W. J. McHugh, A. Raffan, S. Towson.
Palmerston 2nd—E. Thompson; A. Redmond, R. D. Eadie, S. Ryan, E. Burgess; W. Cornick, J. R. G. Sealy; W. Brooks, A. Daunt, R. Large, D. Robinson, R. Scott (capt.), W. Taylor, J. Towell, W. Wallace.
Clontarf—M. B. Williams; T. J. Gleeson, G. E. Enright, J. J. Mooney, P. V. Guiney; R. G. Giddings, S. J. Lyons; W. Curtin, E. J. Lyons, S. H. Polden, C. E. Polden, Rev. R. Stuart, J. J. Guiney, W. Clark, L. A. Moran.
Clontarf 2nd—M. Saurin; J. N. Taylor, J. Martin, D. Fitzgerald, B. Mullan; S. P. McHugh, D. Y. Gibson; J. E. Lawless, W. L. Maguire, S. Naughton, J. Tyson, D. P. Madden, S. Mullan, P. P. Williams, T. Roche.
Bohemians—W. J. Staddart; W. J. Cody, S. O'Sullivan, S. Higgins, H. D. P. Sparling; P. M. Wall, N. E. Donnelly, M. E. Bardon, R. Carroll, S. Costelloe, G. F. McDermott, P. J. Murray, P. Ryan, K. Ryan, J. Houlihan.
London-Irish—J. C. Dillon; J. Griffin (capt.), A. R. Kilmartin, M. Meredith, J. Woods; J. J. Bailey, J. W. de Mestre; J. C. Daly, J. C. Chadwick, T. P. Walsh, T. P. Cuss, V. P. D. Tarrant, V. C. O'Reilly, C. Beamish, H. St. G. Gallaher.
Old Belvedere—R. Belton; T. Conroy, F. Quinn, G. Quinn, J. B. Kennedy; P. Quinn, J. Leonard; T. Murphy, A. N. Other, M. O'Dwyer, J. Belton, P. Kevans (capt.), R. Mooney, J. Cummins, P. Rooney.
Royal College of Surgeons—S. Conway, R. J. McDonnell, M. M. Ryan, P. Prendiville, C. E. Tait; A. Healy, J. F. Beasley; F. K. O'Brien, B. McPhillips, F. Crowe, J. Murray, D. Keenan, A. Campbell, P. D. Delany, R. T. Michael.
Suttonians—J. Campbell; T. Boyd, H. G. McDowell, A. Bamford, W. H. S. Campbell; A. McElhenney, P. J. Lavery; R. Malcolm (capt.), K. O'Grady, P. M. Slattery, J. Glover, R. Campbell, N. Conn, R. G. Watson, M. White. Subs.—J. N. Woods, R. Courtney, J. Gibney.
Railway Union—J. Westby; P. J. Lyons, J. J. Corrigan, E. J. Daly, F. Stillman, D. R. Kelly, D. Melinn; J. M. Harte (capt.), J. A. Brennan, F. N. Gale, J. S. McNeany, A. McDonald, E. Fitzpatrick, E. Foley, N. McMahon.
Imperial Tobacco Company—M. White; A. Murphy, B. B. Cobbe, H. Murphy, P. White; H. Mooney, J. Sugars; R. R. French, M. Gormley, W. J. McCarthy, J. Day, A. McFall, C. McKillop, W. J. O'Brien, E. Griffin.

KING'S HOSPITAL OLD BOYS SCORE EASY WIN

O.B.U. ..... 24 KING'S HOSPITAL 0

At Blackhall place a strong Old Boys' XV. proved too good for the school. The school played an excellent game, particularly in the pack, up to half-time, when the Old Boys led by a goal, dropped by N. C. Mahony, to nil. In the second half the heavy Old Boys' pack wore down the school eight, and tries were scored by J. K. Fraser, L. Hill, S. T. McCollum, H. W. Brooks and G. V. Hinchliffe; R. W. Dunlop kicked one goal and N. C. Mahony a penalty goal.

For the Old Boys, J. A. Broks, H. L. Phair and H. W. Brooks were prominent in the pack, while of the backs N. C. Mahony, E. W. Dunlop and S. T. McCollum displayed much thrust. For the school, who were without W. J. Moynan, the school's interprovincial forward, S. R. Burgess, E. R. Jolley and R. Fitzgerald were best of a sound eight, while S. J. Thorpe did some splendid fielding and kicking at full-back. F. T. Kee and R. S. Allen defended well in the back line.

WANDERERS' SCHOOLBOYS

Any boys wishing to play in the club holiday matches please send names, addresses, ages, and positions on the field to the Rev. R. Watson, 25 South Frederick street, who will be glad to hear from other secretaries with a view to arranging fixtures.

RUGBY.—For topical review and Leinster, Ulster and Munster Reports, read "THE IRISH FIELD" On Sale every Saturday. —(Advt.)

ASSOCIATION FOOTBALL

LEAGUE LEADERS AT LIMERICK

ST. JAMES'S GATE VISIT SLIGO

Interest in this week's Free State League matches is transferred to Limerick, where Shamrock Rovers, unbeaten up to last Saturday, when they went down before St. James's Gate, will make the effort to smash the local club's home record and resume the lead in the table.

Last Sunday St. James's Gate deposed the Rovers (4-1); but to-morrow they will have Blake back at centre-half. His re-appearance is timely, as this match is likely to prove one of the most important of the entire series so far as the Dublin team is concerned.

To-day Bohemians, who had a narrow escape at Waterford a week ago, play Dundalk at Dalymount Park. Only one point separates Dundalk from the amateurs, but the latter will be stronger in front than at Waterford, with O'Flanagan again on the right and Ellis on the left. Rigby also will resume as centre-forward for Dundalk, and everything points to this being a rousing game.

Another attractive match is the Sligo fixture for to-morrow. The locals have been showing signs of a revival, but St. James's Gate have much the better record to date and are not likely to be caught napping now. Drumcondra, Bray and Brideville are each at home, and not a little interest will centre in the meeting of Bray and Shelbourne at the Carlisle ground.

THE FIXTURES

TO-DAY

(2.30).
FREE STATE LEAGUE.
Bohemians (v.) Dundalk. (At Dalymount Park.
IRISH LEAGUE.
Bangor v. Coleraine.
Portadown v. Linfield.
Cliftonville v. Larne.
Glentoran v. Glenavon.
Derry City v. Ards.
Ballymena United v. Belfast Celtic.
Newry Town v. Distillery.
ENGLISH CUP—SECOND ROUND.
Scarborough v. Bromley.
Wrexham v. Bradford City.
Cardiff City v. Bristol City.
Rotherham United v. Aldershot.
Doncaster Rovers v. Guildford City.
Clapton Orient v. York City.
Yeovil and Petters United v. Gainsborough T.
Exeter City v. Hull City.
South Liverpool v. Brighton and Hove.
Newport County v. Bournemouth.
Tranmere Rovers v. Hartlepools United.
Mansfield Town v. Lincoln City.
Accrington S. v. Crystal Palace.
Crewe Alexandra v. New Brighton.
Watford v. Walsall.
Walthamstow Avenue v. Southend United.
Swindon Town v. Queen's Park Rangers.

TO-MORROW
FREE STATE LEAGUE.
Drumcondra v. Waterford. At Tolka Park.
Bray Unknowns v. Shelbourne. At Bray.
Brideville v. Cork. At Harold's Cross.
Limerick v. Shamrock Rovers. At Limerick.
Sligo Rovers v. St. James's Gate. At Sligo.
INTERMEDIATE CUP—SEMI-FINALS.
Terenure Athletic v. Distillery, Milltown.
Bohemians (Cork) v. Cobh Ramblers. Mardyke, Cork.

TEAMS

Dundalk—Tizard; O'Neill, Hoy; Lunn, Moloney, Hurst or M'Afee; Patterson, Squires, Rigby, Donnelly, Griffiths.
Drumcondra—J. McLean; R. Bonnell, Healy, M. Melville, Kelly, Hutchinson; D. Fleming, Melville (W.), Murray, A. Cullen, P. Meehan, Penrose, M. Farrell.
Waterford—Anderson; Noonan, Phelan; Walsh, Johnston, Arrigan; Harley, Gill, O'Donnell, M'Gourty, O'Keeffe.
Sligo Rovers—Cranston; Bermingham, Brennan, O'Neill, Smith; Millery, Elliott, Hughes, Litherland, M'Creadry, Monaghan.
St. James's Gate—Webster; Steward, Doyle; O'Reilly, Gaskins, Lennon; Kennedy, Dalle, Byrne, Reid, Geoghegan. Reserve—Hunt.
Bohemians—W. Nolan; M. Simmonson, J. O'Brien; J. Forde, J. Smith, A. Maguire; K. O'Flanagan, R. McEvoy, J. Walsh, W. Jordan, P. Ellis (capt.).
Shamrock Rovers—M'Carthy; Williams, Cullen; Molloy, Blake, Kinsella (C.); Donnelly, Kinsella (T.), Dunne, Ward Fox. Reserve—Dowling.
Bray Unknowns—Flynn; Neary, Daly; Fitzgibbon, Dalton, M'Ardle; Doran, Dunne, Murphy, Buchanan, Smyth.
Shelbourne—Kennedy; Galloway, Preston; Simpson, Nolan; Turner, Bradley, Ryan, Doyle, Matthews, Higgins. Reserves—Hayes and Brennan.
Cork—Harrington; Mahony, Mullan; McGowan, Murphy, Allan; Thompson, Cronin, Byrne, Ring, Evans.

YEOVIL GROUND CLEAR

Gangs of men cleared the Yeovil ground of snow yesterday, and it is considered certain that the F.A. Cup tie against Gainsborough Trinity will take place to-day. With Smith, the outside-right, declared fit Yeovil will be at full strength.

Irish CHRISTMAS RACING Programmes
Programmes & Selections for Hurst, Plumpton, Nottingham, Windsor, Sandown Park
Up-to-date Articles and Reports on RACING HUNTING COURSING RUGBY KENNEL GOLF, &c.
See to-day's issue of IRISH FIELD ON SALE EVERYWHERE

HOCKEY

IRISH SENIOR CUP-TIES

Test for Three Rock Rovers at Londonbridge Road To-day

THE Irish Senior Cup starts to-day, when two ties in the first round of the Leinster section will take place. The more interesting of these will be at Londonbridge road, where Three Rock Rovers will oppose Naas. With a defence as strong, if not stronger, than any other club in Leinster, and with J. A. Purcell at the top of his form at centre-forward, Naas are a greatly improved side and will put up a stern resistance to-day. Nevertheless, Rovers are better-balanced, and, despite weakness in the back division, are so sound at half-back and so speedy in attack that they seem likely to advance to the second round.

In the other tie a senior team will be meeting a club in the qualifying league, and it will be surprising if Dublin University fail to defeat Imperial Tobacco Co. Corinthians' tie with Avoca has been postponed, the ground at Templeogue having been declared unfit for play. The holders of the trophy, Pembroke Wanderers, will have a club match against Y.M.C.A., while in another friendly engagement Monkstown, the weakest of the senior teams, will take on Portrane, one of the best of the qualifying sides.

TO-DAY'S FIXTURES

(Official Starting Time—Cups, 2.30; League, 2.45).
IRISH SENIOR CUP.
Three Rock Rovers v. Naas. Londonbridge road.
H. Bolland and S. McElveen.
Imperial Tobacco Company v. Dublin University. Crumlin. W. Chiddick and W. Twomley.
QUALIFYING LEAGUE.
Clonliffe v. Lido. The Stiles. A. J. Keegan and C. Bruton.
Dalkey v. St. James's Gate. Crumlin. R. W. Keegan and R. H. Sheppard.
CLUB MATCHES.
Pembroke Wanderers v. Y.M.C.A. Claremont road, 2.45.
Monkstown v. Portrane. Royal terrace, 2.45.
MIDDLE LEAGUE A.
Dalkey 2nd v. Railway Union 2nd. Stradbrook. H. Simms and Captain Daly.
IRISH JUNIOR CUP.
Dublin University 2nd v. Pembroke Wanderers 2nd. Londonbridge road. T. Pike and W. F. McDonnell.
MIDDLE B.
Dublin University 3rd v. College of Surgeons. College Park. L. Bowers and E. O'Sullivan.
Fingal v. Clonliffe 2nd. Ballymun road. A. G. Mackintosh and H. Cooper.
Grangegorman v. St. James's Gate 2nd. Grangegorman. S. Sweetnam and P. J. Keelan.
Civil Service v. Avoca 2nd. Terenure. W. Carte.
INTERMEDIATE A.
Dalkey 3rd v. Corinthian 3rd. Stradbrook. J. Killick and G. Beard.
Y.M.C.A. 3rd v. Three Rock Rovers 3rd. Claremont road. A. McKadon.
Pembroke Wanderers 3rd v. Monkstown 2nd. Serpentine avenue. R. Butler and W. C. Leopold.
Fairview G.Y.M.S. v. Imperial Tobacco Company. Fairview. A. W. Falk and O. Kenny.
INTERMEDIATE B.
Willwood v. Dublin University 4th. Artane.
Naas 2nd v. Civil Service 2nd. Naas. J. Wheeler.
St. Kevin's v. Railway Union 3rd. Kimmage. R. H. Ryan and R. Burgess.
Brookville 4th v. K.O.S. Malahide road.
JUNIOR A.
St. James's Gate 3rd v. Dalkey 4th. Crumlin.
Brookville 2nd v. Pembroke Wanderers 4th, postponed.
College of Surgeons 2nd v. Hammond Lane 2nd. Bird avenue.
Y.M.C.A. 5th v. Y.M.C.A. 4th. Claremont road.
JUNIOR B.
Railway 4th v. Willwood 2nd. Clonskea.
Lido 3rd v. Fingal 2nd.

TEAMS

Pembroke Wanderers 1st—W. Kearns; J. G. Franck, E. F. Dolan; R. T. Rafter, R. R. Power (capt.), D. H. Lindsay; L. F. L. Orr, J. Rhodes, R. P. Martin, G. L. Orr, K. P. Martin. (Claremont road, 2.30.)
Pembroke Wanderers 2nd—N. McNeill; M. B. Tighe, C. J. Little; A. F. Hearnden, G. A. Johnstone, G. C. Mulligan; A. G. Gray, S. J. Doyle (capt.), D. Roark, G. W. Beegan, R. J. Armstrong. (Londonbridge road, 2.15.)
Naas 1st—J. Curtis; J. J. Purcell, C. A. Tyndall; P. Brennan, J. A. D'Arcy, J. Tyndall; T. Naughton, G. Grehan, J. A. Purcell (capt.), C. E. Purcell, J. A. Hennessey.
Naas 2nd—R. Smyth; T. F. Broe, M. Thorne; A. W. O'Connor, J. Brennan (capt.), J. Bacrel; G. O'Rourke, W. Trundle, D. Sheridan, J. Grehan, D. O'Farrell.
Avoca School 2nd—A. M. Lea; W. Kingham, Rev. D. Harper; A. Y. Swale, W. Boland, G. Roberts; R. Matheson, W. Lee, D. Boyd, N. Blackwell, S. Flanagan.
Monkstown 1st—G. Darcus; E. B. Gray, H. G. C. Legge; P. D. McWeeney, J. Brewster, W. Hanrahan; F. B. Kelly, Y. Raby, I. A. Dormer, H. Richardson, S. Williams.
Monkstown 2nd—Smith; W. Sleith, G. Bailey; Coleman, G. Hanlon, Gil. Bailey; H. Kells, G. Kells, H. Raby, C. Bailey, Coates.
Dalkey 1st—J. Brophy; J. Duffy, T. O'Leary; B. Jones, R. Flewitt; Hewitt, J. Sol for, E. Smith, S. E. Keegan (capt.), D. Dunn.
St. James's Gate 1st—Another; T. Burke, P. Donnelly; J. Hudson, C. Dickens, C. Woods; H. Darlington, V. Fleming, J. Moore W. Murphy, V. Barnon.
St. James's Gate 2nd—J. McDonald; D. Foster, V. Tapley; M. Kiersey, B. Bohan, W. Long; P. McGowan, M. Connolly, P. Doyle, P. Walker, P. Minnak.
St. Kevins—W. McGregor; W. Camlin, F. Camlin; G. Dixon, G. Kemp, W. Murray; V. Liston, Rev. T. Wheeler, W. Kemp, G. Bolster, H. Richardson. Subs.—E. Lyons and W. Leary.
Railway Union 2nd—H. Vallom; B. Dockrell, W. Mullin; W. Dockrell, L. C. Sweeney (capt.), J. J. Corscadden; H. R. Griffith, K. P. Tanham, R. L. Franklin, A. Griffin, W. E. Lambert.

TEMPLEOGUE MATCHES OFF

We are officially informed that the Templeogue's Grounds' Committee, who met last night, declared all matches fixed to-day for Templeogue off as the grounds are snow bound.

The Emergency Committee will meet on Monday night at Londonbridge road at 7.30.

BOXING

IRELAND BEATEN 6-2

Saunders and Clancy Win Their Matches : 20,000 Present

SPECIAL TELEGRAM.
HAMBURG, Friday.

Twenty thousand people saw Germany beat the Irish amateur team by six matches to two here to-night. Results:—

Fly-weight—Priess (Germany) beat P. Connolly on points.
Bantam-weight—A. Graaf (Germany) beat Doyle on points.
Feather-weight—J. Saunders (Ireland) beat Miner on points.
Light-weight—H. Nuernberg (Germany) beat E. Smith (Ireland) on points.
Welter-weight—S. Clancy (Ireland) beat Muarch on points.
Middle-weight—W. Baumgarten (Germany) beat M. Coffey on points.
Cruiser-weight—Vogt (Germany) knocked out R. Hearns in the second round.
Heavy-weight—H. Runge (Germany) beat J. McMullan on points.

An 18-year-old boxer, Priess, scored the first German victory, beating P. Connolly in the fly-weight match. He scored many points with his left and clearly won the first two of the three rounds. Germany also won the bantam-weight match when Graaf outpointed Doyle, who was substituting for Frank Kerr. Doyle preferred fighting at close quarters and he got in some hard body blows, but the German scored well with upper-cuts. Graafs fine showing in the last round, which he clearly won, earned him the decision.

A GREAT RECOVERY

Saunders scored the first Irish victory when he beat J. Miner, who finished third in the Olympic Games, on points in the feather-weight class. At first it looked like a German victory; for Miner attacked fiercely and got home blows to head and body. Saunders appeared to be in a bad way at the end of the first round, but he rallied in great style and won the next two rounds for the decision.

In the light-weight division Smith fought well and showed clever defence. His chances of beating Nuernberg looked rosy, but in the last round he had to take some hard punches and lost the decision.

Ben Foord, the South African and former British Empire heavy-weight champion, who is to meet Max Schmeling here in January, was introduced to the crowd from the ring. He received a tremendous ovation.

S. Clancy scored a second Irish victory by beating Murach on points in the welter-weight class. It was well deserved, too. He used his left well, and was constantly knocking Murach's head back. There was a fierce exchange of blows in the third and final round, but Clancy got the best of it, and was a good winner.

Coffey, the Irish middle-weight, was no match for Baumgarten, who was his master from the first bell. Coffey was distinctly groggy in the first round, but he managed to last out the fight.

The cruiser-weight match was the only one to end in a knock-out, the victim being R. Hearns, in the second round. After an even first round the German, Vogt, landed an uppercut on the chin, which put the Irishman down for the count. He was out for some seconds after the timekeeper had finished counting.

McMullan, in the heavy-weight division, was up against a man with a longer reach in H. Runge, the Olympic champion, and it was his policy to get to close quarters as much as possible. He showed great perseverance and courage, but this was not enough, and the German won on points.

The Irishmen made an excellent impression, their courage and determination being generally admired. The Irishmen were at a disadvantage in having to fight on the day of their arrival after a journey by steamer.

ULSTER'S VICTORY AT CORK

EXTRA BOUT REQUIRED IN DUGGAN SHIELD

An extra bout was necessary to decide the Duggan Shield match between Munster and Ulster at the Cork City Hall last night, and this went in favour of Ulster, who won by five contests to four. The boxing was up to a good standard throughout, the best contests being those between McCarthy and Jamieson, Gallagher and Kiddley, and the deciding one, in which McAuley and Driscoll were engaged. Details:—

Fly-Weight—M. Ryan (Munster) beat P. Graham (Ulster) on points.
Bantam—C. Brown (Ulster) beat M. Ryan (Munster) on points.
Feather—R. Mills (Ulster) beat Pte. P. Gaffney (Munster) on points.
Light—E. McCarthy (Munster) beat W. Jamieson (Ulster) on points.
Welter—T. Leahy (Munster) beat C. Murray (Ulster) on points.
Middle — W. Gallagher (Ulster) beat T. Kiddley (Munster) on points.
Cruiser—J. Maher (Munster) beat N. Marshall (Ulster) on points.
Heavy—C. Myers (Ulster) beat Pte. Comyn (Munster)—fight stopped in third round.

DECIDING BOUT.
Bantam — J. McAuley (Ulster) beat T. O'Driscoll (Munster) on points.

KELLY APPEAL REFUSED

BOYLE MURDER VERDICT

IMPORTANT WORD DEFINED

(BEFORE THE CHIEF JUSTICE, MR. JUSTICE JOHNSTON AND MR. JUSTICE O'BYRNE.)

RESERVED judgment was delivered by the Court of Criminal Appeal refusing the application on behalf of Thomas J. Kelly (55), a native of Co. Roscommon, who is under sentence of death for the murder of Patrick Henry, of Great Meadow, Boyle, on or about September 10, 1935, for leave to appeal against his conviction in the Central Criminal Court on November 24, following his third trial on the charge.

The Court fixed Tuesday, 28th December, as the date of the execution, and refused an application of the applicant for a certificate that the decision involved a point of law of exceptional public importance and that it was desirable, in the public interest, that an appeal should be taken to the Supreme Court.

The grounds of the application were that Mr. Justice Gavan Duffy, who presided at the third trial, had no jurisdiction to try the case, as an order of the Court of Criminal Appeal, quashing a previous conviction and directing a re-trial, and Kelly's subsequent re-trial in April last, when the jury disagreed, constituted an acquittal in law, and were a bar to his trial in November. It was contended that the word "re-try" in Section 5, Sub-Section 1 (b), of the Courts of Justice Act, 1928, which gave the Appeal Court power to order a re-trial, was satisfied by a trial which did not result in a verdict.

THE SUB-SECTION

The Chief Justice, delivering the judgment of the Court, said that the only ground relied on in support of the application was that Section 5, Sub-Section 1 (b), of the 1928 Act, and the order for a re-trial made thereunder, contemplated only one trial, even though such trial was abortive by reason of the failure of the jury to agree to a verdict.

"This Court is satisfied," continued the Chief Justice, "that when that sub-section speaks of a 're-trial' it contemplates a proceeding in which the guilt or innocence of the accused is determined. There is no such determination when a jury is unable to agree to a verdict. The word 're-trial,' in its legal acceptation in such a context, means, in the opinion of this Court, a complete and finished trial, and when there is no verdict, there has been, in law, no trial.'

"It is now established beyond question that when a jury, on a criminal trial, have failed to agree on a verdict and have been properly discharged, the accused may be put on trial again, and as often as may be necessary until the question of his guilt or innocence is determined by a verdict. We are entitled to assume that the Legislature that enacted the Courts of Justice Act, 1928, was aware of that principle, and that it contemplated that Section 5, Sub-Section 1 (b), of that Act would be construed in accordance with it.

"For these reasons, this Court is of opinion that this application must be refused."

Mr. Brereton Barry, K.C., and Mr. R. S. Hogan (instructed by Mr. C. E. Callan) appeared for the applicant; and Mr. Martin C. Maguire, K.C., and Mr. Kevin Haugh (instructed by the Chief State Solicitor) for the Attorney-General.

FALSE PRETENCES CHARGE

WOMAN AND HER CHEQUE

(BEFORE DISTRICT JUSTICE LENNON.)

Gertrude Hillier Payne (57), described as a housekeeper, of no fixed address, was charged on remand with obtaining £4 10s. 4d. from the proprietor of the Grand Hotel, Westland Row, Dublin, by false pretences in July, 1935. There was a further charge of obtaining £25 from John F. McKiernan, manager, Munster and Leinster Bank, Killarney, in August, 1936.

Mr. G. A. Geary (Chief State Solicitor's Office) prosecuted.

John O'Riordan, proprietor of the Grand Hotel, Westland row, stated that on July 15, 1936, the woman came to his hotel, giving her name as Mrs. Gertrude Hellier Payne. She was accompanied by a little girl, stated to be her grand-daughter. She engaged accommodation and stayed in the hotel until July 25. On the night previous to her leaving she asked for her bill. When she was handed the bill she seemed embarrassed, and said that she was expecting a letter which had not arrived, and would witness be good enough to accept a cheque. The bill amounted to £7 7s. 8d. She handed him a cheque for £12, and asked him if he would be good enough to give her the balance in cash, to carry her over temporary. He did so, giving her £4 10s. 4d. The cheque was a manuscript cheque. After she had left the hotel witness lodged the cheque, and received £12 cash. Later the cheque was returned from the bank marked "no account," and he refunded the money. On July 28, 1936, he received a letter from the accused from a Killarney hotel, and later she sent a telegram stating that she would be returning to Dublin on the following Saturday, and would put matters right.

A further remand was ordered until Tuesday.

LIBEL ACTION DISCONTINUED

MONEY DRAWN OUT OF COURT

(BEFORE MR. JUSTICE O'BYRNE.)

An application on behalf of Maurice Roche, draper's assistant, Charles street, Midleton, County Cork, for liberty to discontinue a libel action against Independent Newspapers, Ltd., Middle Abbey street, Dublin, and to draw out of Court £50 1s., lodged by the company with their defence, was granted.

The matter complained of was said to have been contained in a paragraph published in the *Irish Independent* of 23rd June last, which stated that a number of youths, including a Maurice Roche, "all of Midleton," had had suspensory sentences of six months' imprisonment passed on them at Cork Circuit Court on charges of indecency. The addresses of these youths were, it was stated, in Youghal, County Cork, and not in Midleton, and Mr. Roche alleged that, as he was the only Maurice Roche in Midleton, the publication had caused injury to his credit and reputation.

Mr. F. Neville (instructed by Mr. M. A. Harvey) appeared for Mr. Roche; and there was no appearance for Independent Newspapers, Ltd.

OLDCASTLE MEETING POSTPONED

Oldcastle meeting has been postponed again until Wednesday next, on account of the frost. All nominations will stand, a decision which has the approval of the I.C.C.

WOMEN'S HOCKEY

TO-DAY'S FIXTURES

SENIOR LEAGUE "A"—Optimists 2nd v. University College, Belfield, 2.30; Old College 2nd v. Dublin University, Trinity Hall, 2.15.
SENIOR LEAGUE "B"—Maids v. Glenageary, Glengara Park, 2.30; Newcomes v. Optimists, Templeogue, 3.15; Shielmartin v. Bray, Woodbrook, 3.0.
SENIOR FRIENDLY—Pembroke Wanderers 2nd v. Alexandra College, Milltown, 2.30.
INTERMEDIATE BADGES (3rd Round)—Old Wesley 2nd v. Civil Service, Templeogue.
INTERMEDIATE LEAGUE "A"—Dominican Past v. Optimists 3rd, Templeogue, 2.15.
INTERMEDIATE "B"—Annadale v. Loreto Past 2nd, Templeogue, 3.15; Pembroke Wanderers 3rd v. Melrose 3rd, Rathmines, 2.15.
INTERMEDIATE "C"—Old College 3rd v. Old Rutland, Ballymun, 2.15; Trinity 2nd v. Newcomes 2nd, Stradbrook, 2.15; Maids 2nd v. Shielmartin 2nd, Vernon avenue, 2.30.
MIDDLE "A"—Old Wesley 3rd v. Glenageary 2nd, Glengara Park, 3.30; Loreto Past 4th v. Dominican Past 3rd, Santry, 3.15; R. and S.P.U. 2nd v. Comptometers 2nd, Dolphin's Barn, 3.0; Nutgrove v. Holy Faith, Santry, 3.0.
MIDDLE "B"—Comptometers v. Iverne, Richmond road, 2.0; College of Surgeons v. Maids 4th, Templeogue, 2.30; Ivy v. Dominican Past 2nd, Santry, 2.15.
MIDDLE "C"—Bray 2nd v. Grattonians, Kimmage Cross, 3.0; Lido 2nd v. Clonliffe, Santry, 3.0; Shielmartin 3rd v. Criterion, Oaklands Park, 3.30; Old College 4th v. Pembroke Wanderers 4th, Serpentine avenue, 2.0.
JUNIOR BADGES (3rd Round)—Brookville v. Ivy 2nd, Ariane; Newcomes 5th v. Old College 5th, Sydney Parade.
JUNIOR "A"—Nutgrove 2nd v. Imperial Tobacco 4th, Crumlin, 3.0; Civil Service 4th v. R. and S.P.U. 3rd, Park avenue, 3.15; Imperial Tobacco 5th v. Grange 2nd, Santry, 3.15; Ivy 2nd v. Portrane, Donnybrook, 3.15; U.C.D. 3rd v. Old Wesley 4th, Templeogue, 3.15; Annadale 2nd v. Tr

Financial News & Notes

DUBLIN QUIET

LAND BONDS HARDER

EVER READY (IRELAND) ORD. DULL

Markets opened on the Dublin Stock Exchange yesterday in quiet fashion, but as the day wore on end-account adjustments produced a little activity and prices inclined to harden.

The Free State Funds were well maintained, apart from the Third National Loan, which eased to 109. Land Bonds enjoyed a little support and hardened to 107⅞. British Funds showed an easier trend and War Loan drooped to 101⅛. Cork 4 p.c. Loan advanced sharply to 100⅛.

Banks were fairly busy and were buyers for choice. Provincial Old and Royals marked small gains.

Guinness Ord. closed unchanged and Distillers Ord. were 102s. 9d.

The only movement in Rails was the rise of a point in Great Northern Deb.

Alliance Gas Ord. shaded off to 33s., but Carroll Ord. recovered to 26s.

Ever Ready (Ireland) Ord. relapsed to 8s. 6d. and Pye (Ireland) Ord. eased to 8s. 6d.

Textiles were just steady, but Tobaccos looked dull. Dunlop Rubbers added pence and Imperial Chemicals repeated 35s. 3d. Vickers Ord. and R. Thomas Ord. inclined to give way. Brazil Tractions were lowered to 12½.

OFFICIAL QUOTATIONS

The prices given in the following tables were marked before 2.45 p.m. yesterday:—

GOVERNMENT FUNDS.

5% Second National Loan	(113)	*113⅝
Do. Deed	(109¼)	*109
4½% Third Loan	(101)	101
3½% Fourth Loan	(100⅛)	*100¼
Do. Deed	(105⅛)	*105⅜
4% Conversion Loan	(107⅝)	107¾
4½% Land Bonds	(107⅜)	107½
Do. (under £200)	(101⅛)	*101⅛
4% Land Bonds		

BRITISH FUNDS.

2½% Consols	(74)	74⅛b 75a
3½% War Loan	(101½)	101⅜
4% Funding Loan	(111⅝)	111⅝b 112a
2½% Conversion Loan	(101⅜)	101⅜b 101⅝a
3% Local Loans	(87⅛)	85⅛b 86⅛a
India 3½% Stock	(93⅝)	93b 94a
Do. 3% Stock	(79⅞)	79⅛

CORPORATION STOCKS.

Cork 4% Loan	(98⅞)	*100¼
Dublin 4½% 1955/77	(104⅛)	104⅜
Do. 5% 1946/76	(106⅛)	*106⅛

BANKS.

Munster and Leinster	(121/6)	121/6
National	(53/-)	53/-
Provincial Old	(55/-)	*55/6
Royal	(17)	17½
Standard Bank of S.A.		1¾d

BREWERIES AND DISTILLERIES.

Distillers Ord.	(104/-)	102/9
Dublin Distillers	(3/-)	*3/-
Guinness Ord.	(122/3)	122/- 3/9
Do. Pref.	(14/-)	14/3
Power Deb.	(20/-)	21/-

SHIPPING.

Furness Withy Ord.	(24/7½)	22/7½

TELEGRAPHS.

Cable Ord.		67½a

RAILS, TRAMS, ETC.

Great Northern Deb.	(69)	70
Dublin Tram Ord.	(11/9)	12/6d

GAS.

Alliance Gas Ord.	(33/11½)	33/-

BAKERIES AND MILLING.

Johnston Mooney Ord.	(26/6)	28/6
Ranks (Ireland) Ord.	(15/3)	15/3
Do. Pref.	(25/6)	27/6

IRISH INDUSTRIALS.

Burke (E. and J.) Deb.	(71¼)	71¼
Carroll Ord.	(25/9)	26/-
Do. Pref.	(23/9)	24/-
Cement Deb.	(103½)	103½
Clondalkin Paper Ord.	(8/6)	*8/6
Ever Ready (Ireland) Ord.	(30/9)	20/-
Goodbody Ord.	(48/-)	48/-
Hammond Lane Ord.	(24/-)	24/-
Irish Sugar Pref.	(10/11½)	10/11½
Irish Tanners Ord.	(10/-)	3d-/b 3d-/a
Martin (T. and C.) Ord.	(33/10½)	48/-
May Roberts (Ireland) Ord.	(48/6)	48/6a
Pye (Ireland) Ord.	(8/9)	8/6
Solus Ord.	(28/9)	28/7½a

BRITISH INDUSTRIALS.

B.A.T. Ord.	(103/6)	103/-
Brazilian Traction	(12⅛)	12½
Coats (J. and P.) Ord.	(41/4½)	41/3b
Courtaulds Ord.	(45/3)	48/4½ 5/- 5/3
Dunlop Rubbers	(32/-)	32/4½
Duffield Iron Ord.		-/7
Electrical and Musical	(18/3)	18/3b -/7a
Imperial Chemical Ord.	(35/3)	35/8
Imp. Tobacco Ord.	(145/10½)	144/b 146/-a
International Nickel		43½a
Madingley Rubber		1/3
Shell Transport Ord.	(95/6)	92/9b 94/9a
Thomas (R.) Ord.		9/6
Vesterspoit Gold		36/3
Vickers Ord.	(25/3)	25/11½ 4/9 5/-

* Odd lot. a asked. b bid. c cash.
(Last business done given in parentheses.)

STOCK EXCHANGE SETTLEMENTS.

Contango	Dec. 13	Jan.	3
Ticket	Dec. 14	Jan.	4
Intermediate	Dec. 15	Jan.	5
Account Day	Dec. 16	Jan.	6

IRISH BANKS' RATE.

Irish Banks' Rate (June 30, 1932) ... 3 %
Loans on Government Stocks transferred ... 2½ %
Deposits under £2,000 ... 1 %
Deposits of £2,000 and over ... 1½ %
The rates in the foregoing table are subject to variation.

BELFAST

Business done:—3½ per cent. War Loan, 101⅞, ⅜, ½. Great Northern Railway 4 per cent. Deb. Stock 69½. Bernard Hughes Ord., 34s. 9d. Guinness Ord., 122s. 6d. Ord., 34s. 9d. Guinness Ord., 122s. 6d. Imperial Tobacco, 144s. 6d. Imperial Chemical Pref. 33s. 9d. Brazil Tractions, 12⅛ dollars. W. M. Cuthbert 6 per cent. Pref., 27s. 6d. Dunlop Rubbers, 31s. 9d.-32s. 4½d. Lever Bros. 8 per cent. Pref. 33s. 3d. Swedish Match "B," 20s. 10½d. Shell Transports, 93s. 9d., ditto Pref., 34s.; Austin Motor "A," 25s. 9d.; Woolworth Ord., 68s. 4½d.; Marks and Spencer "A," 58s. Associated Portland Cement, 87s. 3d.

CORK

Second National Loan repeated 113, Third Loan eased off to 109 Fourth Loan steady, 101; Conversion Loan, 105⅛; Land Bonds hardened to 107⅛; War Loan marked 101⅛; Munster Banks unaltered, and Nationals marked 53s.; Cash and Co. Pref. buyers 19s., Debs. 8⅜; Cork Gas sellers 7½; Clondalkin Paper Ord. buyers, 8s. 3d.; Cork Corp. 1933 stock done 100, 1935 stock buyers 100; John Daly Deb. buyers, 49; Dunlop Rubber Ord. improved to 32s. 4½d.; Denny and Sons Pref. buyers, 11; Ever-Ready (Ireland) Ord. dropped to 8s. 6d; Guinness Ord. again lower, 122s.; Irish Tanners Ord. buyers, 10s.; T. Lyons (fully paid) sellers, 77s. 6d., £4 paid buyers 57s. 6d., sellers 60s., Pref. buyers 80s.; Pye (Ireland) Ord. dealt in 8s. 6d., closing buyers.

LONDON "STREET" MARKET

Uncertain conditions prevailed in the "street" market last evening. Wall street advices gave dealers no lead, and, with business practically at a standstill, internationals fluctuated somewhat, and trading was not prolonged. U.S. Steels were erratic in their movements, and, after fluctuating between 56¾ and 57⅛, eventually finished at 57⅛—a gain on the "House" close of ⅛. Nickels were dull, 43½, while Anacondas closed easier at 6⅝. Brazilian Tractions were steady around 12⅜, small losses being seen in New York Centrals at 20 and Shell Unions at 16⅛. Elsewhere Mexican Eagles changed hands at 14s.

NOVEMBER GOLD PROFIT

Ariston Gold Mines £17,147, against £19,099 in October.

COMPANY NOTICES

CEMENT LIMITED.

NOTICE OF CLOSING OF DEBENTURE REGISTERS.

I hereby give notice that the Transfer Books in respect of the Debenture Stock of the Company will be Closed from the 16th to the 31st December, 1937, both days inclusive.

By Order of the Board.
A. N. MURRAY, A.C.A., Registrar.

LONDON QUIET

FIRM TONE IN MOST SECTIONS

Business on the London Stock Markets yesterday proceeded on a restricted scale, but, while dealers were occupied mainly with preliminary carry-over arrangements, conditions generally were quite cheerful, and many issues were able to move in the right direction. An especially notable development was a sharp rise in Fairey Aviation, following the announcement of a dividend which more than fulfilled expectations.

BRITISH FUNDS.

The Gilt-edged market continued under the influence of the favourable reception accorded the Southern Rhodesia Loan, which began dealings around par and later improved to ¼ prem. The leading stocks again attracted steady investment demand, and quotations registered a further advance under the lead of Local Loans, which closed ⅛ higher at 87⅛.

FOREIGN BONDS.

In the Foreign Bond section, Germans were well maintained at first, but subsequently the Young and Dawes Loans eased off in face of modest end-account sales. Other Europeans, together with Brazilians, witnessed little activity, while trading in Far Easterns was insufficient to cause any sharp fluctuations.

RAILS.

British Rails opened slowly, but the market attracted increased attention as the session progressed, owing to the excellent traffic position and the firmness of Gilt-edged. The junior stocks made good progress towards the end, and Great Western Ord. and L.M.S. Ord. finished substantially better. Foreign Rails also gave a better account of themselves.

INDUSTRIALS.

Industrials wound up the account on a subdued note, and features of interest were usually attributable to specific reasons. The majority of alterations were adverse, and, owing to the lack of demand, even Iron and Steels failed to benefit from the record steel output. An early rise in Transatlantics was succeeded by a general reaction, while Motors, Breweries and Electrical Equipments also presented an easier appearance. In the Building group, Crittalls were marked down sharply, following the bonus issue announcement. On the other hand, Turner and Newall registered a smart rise, and Beechams Defd. and Fairey Aviation reflected satisfaction with the dividends.

MINES.

Mines were on the dull side at the outset, but Kaffirs picked up when a little Continental demand was forthcoming, and West "Wits," were among those which eventually showed to advantage.

THE MONEY MARKET

TREASURY RATE LOWER

Tenders were received at the Bank of England yesterday for Treasury bills to the maximum amount of £50,000,000. The preliminary statement shows that those dated 89 days Monday at £99 16s. 2d. and above received in full, while those dated 90 days Tuesday to Saturday at £99 16s. 1d. received about 61 per cent. and above in full. This indicates an average rate of approximately 16s. 3d. per cent., compared with 18s. 2.16d. per cent. a week ago.

Gold sales yesterday were 76 bars for about £212,000. The price was unchanged at 139s. 10d. a fine ounce, including 9d. premium—against 8d. on Thursday—over the dollar. Silver prices were unchanged at 18⅛d. a standard ounce cash and 18⅛d. forward. Short loans remained in quiet demand around 10s. per cent.

Rank Rate Discount (changed June 30 1932)	%
90 days (fine)	⅜
3 months	⅜ – 13/16
4 ,,	13/16 – ¾
6 ,,	¾ – ⅞
Loans to Brokers Day-to-day	½
,, ,, for a week	½
Deposit Allowance Banks at Call	½
,, ,, Discount Houses at Call	½
,, ,, ,, at Notice	¾

The overnight relapse on Wall Street tended to accentuate the previous weak tone in the dollar yesterday, but the close was above the day's low point. Repatriation of New York balances naturally proved beneficial to the franc and enabled the French authorities, who pegged the spot rate at the overnight closing level, to acquire modest lines of foreign exchange. Otherwise, the European group provided few interesting developments.

Centre	Dec. 10 Closing Rates		Dec. 9 Closing Rates		Parity before 20/9/31
New York	4.99⅛	5.00⅛	4.99⅛	4.99¼	4.85⅔
Montreal	4.99⅛	5.00	4.99⅛	4.99¾	4.86⅔
Amsterdam	8.96½	8.99½	8.96½	8.98⅔	12.10
Berlin	12.40	12.41	12.39½	12.40	20.43
Brussels	29.40½	29.41½	29.39½	29.40	35.00
Copenhagen	22.36	22.42	22.36	22.42	25.22
Geneva	21.61	21.61½	21.60	21.61	25.22
Madrid	60.100 nom		60.100 nom		92.46
Milan	95⅛	95⅜	94⅞	95	92.46
Oslo	19.86	19.92	19.86	19.92	18.15
Paris	147⅛	147⅜	147⅜	147½	124.21
Stockholm	19.38	19.42	19.39	19.42	18.15
Alexandria	97⅜	97⅝	97⅜	97⅝	97.5
Athens	540	555	540	555	375
Helsingfors	225¼	110⅝	110	110⅝	193.2
Lisbon	110	142½	142	142¼	164.25
Prague	142⅛	142½	225¼	226½	34.58
Vienna	25⅛	27⅛	25⅛	26⅜	43.38
Warsaw	26¼	26⅝	26¼	26⅜	47.577
Buenos Aires	16.97	17.01	16.98	17.02	17.38
Lima 90 days	18.75	19.75nom	18.75	19.75nom	19.76
Mexico	17.50	18.50	17.50	18.50	20.76
Montevideo	25½	26½	25	26	51⅛
Rio de Janeiro	2⅞	2 11/16	2 29/32	2 11/16	5.8
Valparaiso	125	nom	125	nom	40d
Calcutta	1s 3 29/32	1s 3 31/32	1s 3 29/32	1s 3 31/32	1s
Hongkong	1s 4⅛	1s 4¼	1s 4⅛	1s 4¼	24
Kobe (yen)	1s 3 29/32	1s 4 1/32	1s 3 31/32	1s 4 1/32	
Shanghai	1s 4	1s 4⅛	1s 4	1s 4⅛	24
Singapore	2s 3 15/16	2s 4¼	2s 3 15/16	2s 4¼	20

* Rate quoted in London.

CASTLEBAR BACON COMPANY

DIVIDEND OF 20 PER CENT.

Mr. I. Zwanenberg, presiding at the eighth annual meeting of the Castlebar Bacon Co. yesterday, announced a dividend of 20 per cent., less tax. The net profit for the year ended 3rd July amounted to £11,647; £1,823 was placed to general reserve, £500 for insurance, and £250 against book debts; £5,000 for good-will in property and assets written off and provision made for payment of directors, 5 per cent. of the profits in this and coming years, and within a limit of £300, to be earmarked for that purpose, this being their first payment. The turnover was £78,345.

Describing the year's work as quite satisfactory, the Chairman mentioned that during the year 65,168 pigs, 17,079 lambs, as well as turkeys, were dealt with, the disbursement in wages being £15,655. They could have dealt with a far greater number of pigs had the quota not operated. Yet their relations with the Pig and Bacon Boards were cordial. Though the fixing of pig and bacon prices had eased their troubles, still factories had a worry about the uneven production of pigs and the shortage of supplies in the early part of the summer. A bountiful crop of potatoes should make for extended production next year. That would be of advantage to Ireland, a shortage in England being visualised.

Mr. F. Zwanenberg, having retired by rotation, was re-appointed to the Board. Mr. J. H. Barton (Dublin) was re-appointed auditor.

DUBLIN SHIPPING REPORT

FRIDAY.

Barometer at 5 p.m.—29.40.
Wind and weather—Southerly gale, with rain.
Coastwise Arrivals:—Lady Connaught, Liverpool, with passengers and goods; Slieve Bonard, from Holyhead, with goods; Lady Wicklow, from Liverpool, with goods; Squirrel, from Chester, with bricks; Carrowdore, from Liverpool, with empties; Glenmore, from London, with stout and empties; Kyle Croft and Sarah Brough, from Garston, with coal; The Monarch and St. Eunan, from Garston, with coal; Morton and Ringrose, from Garston, with coal; Malahide, from New Port, with coal; Priest and Amy Summerfield, from Birkenhead, with coal; Denleary, from Preston, with coal; Briarfield, from Actonegrange, with coal; St. Finian, from Partington, with coal; Gweshamra, from Belfast, light; Slieve League, from Holyhead, light.

MARKETS AT A GLANCE

Friday Night.

STOCKS AND SHARES:
London quiet.
Dublin harder.
Manchester featureless.
Birmingham Motors lower.
New York easy.

MONEY:

Bank of England Rate	2	p.c.
Last Year	2	p.c.
Irish Bank Rate	3	p.c.
London Day-to-Day Loans	½	p.c.
London Three-Months' Bills	⅝–½	p.c.
Price of Gold	139/0	
Silver (spot)	18⅛d.	

THE INDUSTRIAL MARKET

UNDERTONE SOMEWHAT STEADIER

Yesterday being the last day of the account there was little fresh business passing in the Industrial market. Although prices moved in irregular fashion the undertone was somewhat steadier, and a few bright features developed.

With Wall Street still in uncertain mood, the trans-Atlantic counters moved in erratic fashion. U.S. Steels fluctuated between 56⅞ and 58, eventually closing a dollar lower on balance at 57⅛.

"Emmies" rallied to 16s. 9d., but E. K. Cole gave way to 6s. 1½d. Cable and Wireless were fairly firm, though the Preference were subject to a few end-account realisations and lost ½. The Ord., however, improved to 6⅞ and the Funded Stock to 102⅛.

FAIREY AVIATION ADVANCE.

Iron and Steel shares commanded only a moderate amount of attention, and in the main were dull. There were a few exceptions, including Tube Investments, which recovered 1s. to 82s. 3d. An irregular tendency prevailed among Electrical Equipments.

Among Motors, Austins rose to 30s. 9d., but Standards gave way to 15s. 1½d. Faireys provided a bright spot among the Aircrafts, the shares rising 2s., 10½d. to 19s. 3d., following the increased dividend. Bristols and Hawker Siddeleys were also supported, but Rolls-Royce slipped back.

Although easier in places, Breweries were not without their bright spots. Newcastles came in for attention following the increase in the dividend, and finished 3s. to the good at 59s. Distillers, Guinness, Ind. Coope, and South African Ord. all receded somewhat.

Tobaccos remained on the quiet side.

SCRIBBANS ORD. LOWER.

The Stores group still seemed rather undecided. Woolworths had a steadier appearance at 68s. 3d., but Marks and Spencer continued on offer at 23½. In the Provision and Catering section Lovell and Christmas were marked down 1s. 3d. to 18s. 9d. on the passing of the interim dividend, while Scribbans Ord. closed 9d. lower at 7s. 9d. Tate and Lyle continued a firm market.

Textiles generally were dull, but J. and P. Coats rallied to 41s. 3d. Rayons moved within narrow limits, and showed little variation.

In the Shipping group, Clan Line hardened to 6½, but the rest seemed rather uncertain. There was a slightly steadier tendency in the Miscellaneous section, but movements were finally irregular.

EAGLE OILS IN REQUEST

Although taken as a whole the Oil share market preserved a satisfactory tendency yesterday, business was of a selective, rather than of a general, character. For instance, there was again a good demand for the Eagle issues, in which the turnover was larger than on the preceding day, while some good buying of Trinidad Petroleum Development shares was reported. As on the preceding day, business on Continental account was on only a small scale, but the orders received were mainly purchases. Preliminaries in connection with the carry-over revealed that there were takers-in of most stocks, but it was rather more difficult to take in stock than a fortnight ago.

RUBBERS LIFELESS

Operators in Rubber shares continued to give the market a wide berth yesterday; but, while buying interest remained negligible, the sustained firmness of raw rubber prices discouraged any end-account selling movement, and therefore dealers found it necessary to make only a few unimportant adjustments in quotations. Steady conditions existed in the commodity section, with spot rubber selling at 7½d. per lb. U.K. rubber stocks are estimated to have increased by about fifty tons during the past week.

DUBLIN STOCK EXCHANGE

RISES AND FALLS OF THE WEEK

The following are the rises and falls in stocks and shares dealt in on the Dublin Stock Exchange during the past week, as compared with the prices recorded or dealt in on Friday, December 3rd:—

RISES.

	Price Dec. 3.	Price Dec. 10.	
4th National Loan	100	101	+1
Conversion Loan	105	105½	+½
Land Bonds	107	107⅛	+⅛
New Land Bonds	104	104½	+½
4 p.c. Land Bonds	100¾	100¾	+1/16
Cork Corp. 4p.c. Deb.	98	98½	+½
Bank of Ireland	327½	330	+2½
Mun. and Leins. Bank	121/0	121/6	+0/6
National Bank "A"	112/0	114/6	+2·6
Provincial Bank Old	54/6	55/6	+1/0
Do. New	17	17½	+½
Royal Bank	70	71	+1
Gt. Northern Deb.	69	70	
Gt. Southern Pref.	35	36	+1
Guinness Pref.	14½	14¾	+¼
Dub. Tram. Pref.	21/0	21/9	+0/9
Arnott Pref.	34/6	35/0	+0/6
Cannock Ord.	33/0	40/0	+7/0
Burmah Oil	103/10½	110/0	+12·1½
Shell Ord.	92/3	95/6	+0/3
Brooks, Thomas Pref.	21/3	21/6	+0/3
Brown and Nolan	22/3	22/6	+0/3
Carroll Pref.	23/6	23/9	+0/3
Clondalkin Paper Ord	8/3	8/6	+2/0
Gallaher Ord	120/3	122/3	+0/3
Goodboby 3rd.	20/6	20/9	+1/0
"Irish Times" 5% Pf.	44/9	45/9	+1/0
Elec.-Musical Ord.	17/10½	18/3	+0/4½
Bradford Dyers Ord.	8/3	8/10½	+0/7½

FALLS.

	Price, Dec. 3.	Price, Dec. 10.	
I. Sugar Deb.	101½	101	-½
Consols	74½	74	-½
Funding Loan	111¾	111⅜	-⅜
Land Stock 1903	78	77½	-½
India 3 p.c.	57½	57	-½
National Bank	63/4½	53/0	-0/4½
Great North. Ord.	5½	5	-½
Great South. Ord.	27	23	-4
Distillers Ord.	104/0	102/9	-1/3
Dub. Distill. "A"	3/3	3/0	-0/3
Guinness Ord.	124/3	122/3	-2/0
Furness Withy Ord.	24/7½	22/7½	-0/6
Dub. Tram Ord.	12/3	11/9	-0/6
Alliance Gas Ord.	33/7½	33/0	-0/7½
Carroll Ord.	26/6	26/0	-0/6
Ever-Ready (L.) Ord.	8/6	8/6	-0/9
Hammond Lane Ord.	49/0	48/0	-1/0
Irish Dunlop Pref.	27/9	27/6	-0/3
Irish Sugar Pref.	24/3	24/0	-0/3
"Irish Times" 6% p.c.	9/6	8/9	-0/9
May Roberts Ord.	4/0/0	48/6	-0/6
Pye (L. Ord.	8/5	8/6	-0/3
Thom's Ord.	47/6	46/0	-1/6
B.A.T.	103/6	103/0	-0/6
British Match Ord.	35/9	35/0	-0/9
Dunlop Ord.	39/9	39/4½	-0/4½
Guest Keen Ord.	30/6	30/0	-0/6
Imp. Chem. Ord.	35/9	35/3	-0/6
Imp. Tobacco Ord.	145/10½	145/10½	-1/4
Vickers Ord.	25/9	25/0	-0/9
Coats Or.	41/9	41/4½	-0/4½
Courtaulds	48/10½	48/3	-0/7½

Maurice Thwaites, a forty years old green keeper, employed by a Windermere golf club, was lowered fifty feet down the sheer face of a quarry by a rope on Thursday afternoon to rescue three sheep which were marooned on a precipitous ledge over a drop of sixty feet. Thwaites, who was lowered down by four men, roped the sheep together, and they were hauled up the cliff face to safety.

LATEST CLOSING AND STREET PRICES

* Ex div. † Ex rights. ‡ Ex cap. § Ex bonus.

BRITISH FUNDS, ETC.

	Closing.	Rise or fall
Canada 3½ %	74½	+½
Do War Loan	101⅝	+⅛
Canadian Loan	113⅜	+⅛
Victory Bonds	101⅛	+⅛
5 % Conversion Loan	107⅜	+⅛
5½ % Conversion Loan	107⅜	+⅛
4 % Conversion Loan	114⅛	
5 % Conversion Loan	114⅛	
Land Bonds 1925	78½	
Land Bonds 1926	107⅛	
Free State 4½ % Cx. Bd.	99	
Do. 4½ %	94	
Do. 5½ %	97½	
Local Loans	110	
Indian 5½ %	113	

PUBLIC BOARDS.

Cent. El. Bd 4 % 1969	89	
Do. 5 % 1950/70	112	
Do. 4½ % 1961/73	98	
Do. 5 % 1955/75	117	
Do. 4½ % 1957/87	110	
Metro. Water 3 p.c. (at)	80	

BANKS.

Bank of Australasia	43½	
Bank of England	340	
Bank of Montreal	34¼	
Bank of New South Wales	38	
Bank of New Zealand	34/0	
Barclay's "A" Shares	109½	
British Overseas	15½	
Canadian of Commerce	32½	
Chartered of India	13	
Hong Kong and Shanghai	69/0	
Lloyds	51½	
London and S. American	5/6	
Martins £20 (£2/10 paid)	20½	
Midland	54½	
National Discount "B"	14½	
National Provincial (£4 pd.)	19½	
Royal Bank of Canada	29½	
Standard of South Africa	33½	
Union of Australia	43/6	
Westminster Bank	57/0	

DOMINION AND COLONIAL STOCKS.

Australian Com. 5 p.c. 1945-75	106	
Do. do. 4 p.c. 1956-70	104	
Do. do. 3½ p.c. 1946-53	105	
Canada 4 p.c. 1960-90	107	
N.S.W. 5 p.c. 1945-65	107	
Do. 4 p.c. 1942-62	99	
New Zealand 5 p.c. 1965-85	108	
Do. 4½ p.c. 1950-60	99	
Nigeria 6 p.c. 1946	122	
Queensland 5 p.c. 1940-60	105½	
South African 3 p.c. 1954	84	
Do. 5 p.c. 1935-55	102½	
South Australian 5 p.c. 1945-75	108	
Do. 4 p.c. 1940-60	100	
Victoria 4 p.c. 1940-60	100	
Do. 5 p.c. 1945-75	108½	
W. Australian 5 p.c. 1945-75	108½	
Do. 4 p.c. 1948-68	99	

FOREIGN STOCKS.

M.U.—Nov. 29.

Argentine 4 p.c. Resctn.	101⅛	102¼
Austrian 3 p.c. Guar		
Sterling Bonds	100	102
Belgian 5 p.c.	100½	101½
Do. 4 p.c. Bonds	97½	98½
Brazil 6½ p.c. 8 Bds. '22	23	24
Do. 5 p.c. Funding '98	41½	43½
Do. 5 p.c. do., 1914	39	41
Chinese 4½ p.c. 1898	68	70
Do. 5 p.c. 1912	68½	69½
Do. 5 p.c. Reorg. 1913	68	73
Chinese Imp. Ry. 5% Gld		
Do. Shanghai-Nanking 5 p.c.	40	43
Do. Tientsin-Pukow 5%	23	33
Czecho Slovakia Bonds	103	104
Egyptian Unified	101	102
French Loan 4 p.c.	87¼	88¼
German 7 p.c.	24	25
Do. 5½ p.c.	9	10
Do. Potash 7 p.c.	61½	62½
Greek 7 p.c. 1924	40	41
Do. 6 p.c. Stabs.	32	35
Do. 5 p.c. 1914	28	31
Italian Rentes	17	18
Japan 6 p.c. 1924	62½	67½
Do. 5½ p.c. Conversion	63½	66½
Mexican 5 p.c. '99	3¼	4¼
Do. 4 p.c. 10 Y. Treas.	4	4½
Peru 7½ p.c. Guano	40	50
Peruvian Corporation	5	5½
Do. Pref.	53	55
Do. Debs.	53	55
Poland 7 p.c. Sterling	70	71
Portuguese 3 p.c.	80½	81½
Turkish 7½ p.c. 1933	1½	2

BRITISH RAILS.

Great Western	63¼	63½	+¼
Do. Pref.	118½	118½	+½
Ldn., Mid. & Scot. Ord.	39½	39½	+⅛
Do. 4 p.c. Pref.	53	53	
Do. 5 p.c. Red. Pref.	105	107	
Do. 4 p.c. Pref. 1923	69¼	71½	
Ldn., North-East. 5 p.c. Pref. Ord.	8	8½	+¼
Do. Def. Ord.	4½	4¾	+⅛
Do. 4 p.c. 1st Pref.	66½	67½	+½
Do. 4 p.c. 2nd Pref.	25	27	
Do. 4 p.c. "A"	128	128	
Do. 4½ p.c. "A"	116	118	+1
Do. 5 p.c. "C"	119	122	+1½
Southern Pref. Ord.	79½	80½	+½
Do. Def. Ord.	26½	27½	+½
Royal Bank	70	71	+1
Gt. Northern Deb.	69	70	
Gt. Southern Pref.	35	36	+1

COLONIAL AND FOREIGN RAILS.

Antofagasta Ord.	13	15	+1
Bahia Blanca Guar. 6%	74	76	
Buenos Ayres & Sthn. Ord.	16½	17½	+1
Buenos Ayres & Pacific Ord.	6	6	
Buenos Ayres and W.	8½	8½	
Canadian National Guar.	86	89*	
Canadian Pacific	14½	15½	+1
Central Argentine Ord.	8	8	
Do. Def.	2	2	
Central Uruguay Ord.	1½	2½	
Cordoba Central New	6	6	
Do. 1st Deb.	9	11	
Do. 2nd Deb.	6	9	
Entre Rios Ord.	15	17	
Do. 5 p.c. Cum. Pref.	15	17	
Grand Trunk 4 p.c. Guar	98	101*	
Do. 4 p.c. Perp. Deb.	99	102*	
Leopolding	3	4	
Mexican Rails	¼	¾	
Do. 8 p.c. Pref.	1	2	
Do. 6 p.c. Pref.	¼	¾	
Sao Paulo Ord.	57½	61½	+2
United Havana Stock	1	3	

AMERICAN RAILS.

Atchison	39	42	-1
New York Central	18	21	-1
Pennsylvania	21	24	-1
Southern Common	13	16	
Southern Pacific	21	24	
Union Pacific	86	90*	

BREWERIES AND DISTILLERIES.

M.U.—Nov. 29.

Bass, Ratcliff Ord.	127/6	129/6	-0/6
Brewers of Vancouver	19/3	19/3	-0/3
City of London Def. (5%)	11/3	12/3	
Courage Ord.	82/0	84/0	
Distillers Ord.	103/0	102/9	-0/3
Guinness Ord.	121/0	122/3	-0/3
Ind. Coope and Allsopp	107/6	108/6	-1/0
Mitchell and Butlers	92/0	94/0	
South African Breweries	99/6	100/6	-1/0
Walker (John) Pref.	32/9	33/0	
Walker (J.) & R. Cain Or	35/0	35/6	
Watney Combe Def.	77/6	79/6	

DRAPERY AND STORES.

Barker (John)	70/0	71/0	
Burton (M.) Ord.	13/6	14/6	
Jay, Rose and Co.	3/3	4/3	
Gamage A. W.)	21/3	22/0	-0/3
Harrod's Stores	75/0	78/0	
Harrod's (B.A.)	24 6	25 6	-0/6
Maple and Co.	2 13/16	3	
Marks & Spencer (5/-)	24/3	23/9	-0/3
O.K. Bazaars "A"	3/6	3/9	
Selfridges Pref.	57/6	58/9	
Woolworth Ord.	67/9	68/9	
Do. Pref.	29/6	30/6	

ELECTRIC SUPPLY.

Bournemouth and Poole	67/3	68/3	
City of London	23/6	24/6	
County of London	27/6	28/9*	
Edmundsons	81/0	83/0	
Electric Supply Corp.	22/9	23/9	
Lancashire	30/3	30/3	
London Electric

THE AMERICAN MARKETS

DOWNWARD MOVEMENT CONTINUES

LOSSES AGAIN TOUCH THREE DOLLARS

FROM REUTER'S CORRESPONDENT.

NEW YORK, Friday.

Incentive for Wall street was largely absent, and the trend was lower from the beginning. A rally in the Railway division momentarily assisted the market, but there was no real buying "follow," and the Rails themselves were subsequently unsettled by the immediate increase of 1/8 per cent. in freight rates. Sporadic selling for tax purposes continued, and the final list indicated losses ranging to 3 dollars. Sales were identical with yesterday's at 1,080,000 shares.

The opening was irregular and prices immediately moved downward, with the volume increasing on the set-back. Farm Implement Shares, particularly Case, were very despondent in the early afternoon, though the Rails, which for the most part were fractions to 1 higher, took encouragement from Mr. Roosevelt's stressing of the importance of a quick solution of the railroads' financial problems, while a more than seasonal gain in the week's figures of freight car loadings was also a cheerful factor.

Steel issues preferred to keep in a narrow groove, even in face of a sharp decrease in the figures of U.S. Steel Corporation's despatches in November as compared with the previous month. The market sagged further in the later dealings, and the close was easy.

Sterling exchange opened 4 up at 4.91⅜ and advanced to 5.00⅛ during the morning. The rate dropped to 5.00 in the afternoon and finally improved and closed ⅛ higher, compared with the previous close, at 5.00⅛.

Silver was unchanged at 44½.

	Fri	Thur
Call Money	Steady	Steady
London 60 days' sight	5.00⅛	4.99⅜
London Bankers' do.	4.99⅛	4.99⅜
London Com. do.	4.99⅛	4.99⅜
Montreal Cables	5.00⅛	4.99⅛
Paris Cables	3.40	3.39⅛

Parity	Stocks	Closing Bid Fri	Thur
40½	Atchison, Topeka, Santa Fe	40⅛	40⅜
26¼	Do. Preferred	26¼	26⅛
12½	Baltimore and Ohio	12⅜	12⅝
8⅛	Canadian Pacific	8⅛	8
—	Illinois Central	—	—
52	Louisville and Nashville	52	52
19⅝	New York Central & Hudson R.	19⅝	19½
18	Norfolk and West Com.	18	18
23	Pennsylvania Shares	23	22⅞
19⅛	Reading Shares	20⅛	19⅞
22⅝	Northern Pacific	22⅝	22⅜
12⅝	Southern Railway	12⅝	12⅝
8½	Union Pacific	8½	8⅞
80⅝	Do. Preferred	80⅝	82½
	INDUSTRIALS.		
162	Allied Chemical	162	164
22½	American Loco.	21½	22⅛
78⅝	American Can.	78⅜	78⅝
49	American Smelting	49	14¼
135⅜	American Radiator	135⅜	13⅝
130	American Tel. and Tel.	130	140⅝
85⅜	American Tobacco B	85⅜	87⅛
32¼	Anaconda Copper	32¼	32¼
6⅞	Auburn Auto	6⅞	7⅛
57	Bethlehem Steel Com. Stock	53½	57
85	Case (J. I.)	85	85
56⅝	Chrysler Corporation	56⅝	58⅜
25	Consol. Edison Co. (New York)	25	25⅝
165	Eastman Kodak	165	167⅝
42⅞	General Electric	42⅞	43
34⅝	General Motors	34⅝	34⅝
43⅛	International Nickel	43⅛	43⅛
7¼	Do. Telephone & Telegraph	7¼	7¼
37⅛	Kennecott Copper	37⅛	37⅜
29	Macy (R. H.)	29	29⅝
22⅜	McKeesport Tinplate	22⅜	23
7⅝	McKesson and Robbins	7⅝	7⅝
34⅜	Montgomery Ward	34⅜	35⅛
5	Packard Motors	5	5
—	People's Gas	—	—
6⅞	Radio Corporation	6⅞	7
16⅞	Shell Union Oil	16⅞	16⅞
5⅝	Studebaker	5⅝	5⅝
14½	Timken Detroit Axle	14½	14⅝
27⅛	U.S. Rubber	27⅛	27⅜
56⅜	United States Steel Common	56⅜	57⅜
107½	Do. Preferred	107½	108
—	Warner Bros. Pictures	—	—
25½	Westinghouse Air B	25¼	25⅝
38½	Woolworth Company	38½	38⅝
44¾	Silver Commercial bars	44¾	44¾
12⅝	Brazilian Traction	12⅝	12¾
25⅜	Brit. American Tobacco Coupon	25⅜	25⅝
5	Hydro. Electric	5	4⅞
—	Technicolour Incorporated	—	—
	BONDS.		
—	U.S. Treasury 3¾% Bds. '46-56	—	110⅞
30	7% German External Loan	30	—

DOW JONES AVERAGES

	20 Rails.	30 Indus.	20 Util.
December 10	32.17	126.72	22.00
Previous day	32.35	128.15	22.15
Last year	55.50	182.18	35.16

MONTREAL STOCK EXCHANGE

Eng. Equiv.		Closing Bid Fri	Thur
163	Bell Telephone Co. of Canada	165	164½
12½	Canadian T.L. and P. Co.	12½	12¾
23½	British Columbia Power "A"	23½	23¼
—	Do. "B"	5	5
9⅜	Can. Car and Foundry Co.	9⅜	9¼
20	Do. Preferred	20	20¼
16½	Canadian Celanese Com.	16½	17¼
—	Do do Pref.	101	101
9¼	Canada Cement Co.	9¼	9⅜
94½	Do. Preferred	94½	94½
4⅛	Can. Indus. Alcohol Com.	4⅛	4
4⅛	Do. "B"	4⅛	4
8¼	Canadian Pacific Railway	8¼	8¼
8½	Cockshutt Plow Co.	8½	8⅜
35½	Con. Mining and Smelting	35½	36
29	Dominion Bridge Co., Ltd.	29	29¼
74	Dominion Textiles Co. Ltd.	74	74
12¾	Hollinger Cons. Gold Mines	12¾	12¾
18⅛	Imperial Oil, Ltd.	18⅛	18⅛
63¼	Inter. Nickel of Canada	63¼	63¼
29	International Petroleum	29	29
6¾	Massey Harris Co.	6¾	6¾
30	Montreal Light, Heat	30	30¼
30¼	Do. Debs.	30¼	30¼
30¼	National Brewers, Ltd.	30¼	30¼
30	National Steel Car Corp.	30	30¼
222	Ogilvie Flour Mills Co., Ltd.	222	222
14¾	Power Corporation of Canada	14¾	15
15¾	Quebec Power Corporation	15¾	16
12¾	Shawinigan Water	12¾	12¾
12½	Southern Canada Power	12½	12¾
64¼	Steel Co of Canada	64¼	64
19⅝	Bank of Montreal	19⅝	19⅞
28⅝	Bank Nova Scotia	28⅝	28⅝
16⅝	Can. Bank Commerce	16⅝	16⅝
18⅝	Royal Bank of Canada	18⅝	18⅝
	CURB PRICES.		
15	Distillers Corp. Seagrams, Ltd.	15	15
40	Hiram Walker Gooderham	40	40½
13	Imperial Tobacco Co. of Canada	13	13¼
48½	Lake Shore Mines, Ltd.	48½	48¼
—	McIntyre Porcupine Mines	—	36¼
49	Noranda Mines, Ltd.	49	49

* Asked; † Ex div.; ‡ Ex interest; ‖ Ex rights.

NEW YORK PRODUCE MARKETS

Wheat steady, 3c. to 1c. down.

	To day.	Prev. day.
No. 1 Northern Manitoba spot f.o.b. West St. John's	184⅞	184⅞
No. 1 Manitoba spot	184⅞	184⅞
No. 2 hard winter spot	117¼	118¼
No. 2 red winter spot	112	112½

Maize steady at 1c. decline. Western No. 2 mixed spot, 71⅞.

Oats steady, 1c. down. No. 2 white (per 36lb.) c.i.f. New York, 44¼.

Rye steady, 1c. cheaper. No. 2 spot f.o.b. New York American, 95½.

Barley steady, 1c. down. No. 2 New York, all growths Federal inspected, 93⅜.

Flour steady and generally unchanged.

Lard easy, 12½ to 20 points down. Prime Western steam loose spot, 8.57½; Middle West, 8.90 to 9.00.

Petroleum steady, unaltered.

Burlaps steady. Spot extra loose, 5⅞; spot Calcutta steady; spot in tierces, 6¼. Futures special extra, 5½; spot in tierces, 6¼. Futures steady. Dec. 5.70 bid, 6.15 offered; March 5.76 bid, 5.99 offered; May 5.80 bid, 6.00 offered.

Cottonseed Oil—Futures closed barely steady, 5 to 8 points down. Contract basis bleachable prime summer yellow grade—Closing options—Dec. 7.12, Jan. 7.03, March 7.03, May 7.08.

Shellac—T.N., 12¾.

Turpentine—Spot 51, Savannah spot 26.

Straits Tin firm, 87½ points up. Closing options—Dec. 44.87½ (44.00), March 44.87½ (44.00), May 44.87½ (44.00), July 44.87½ (44.00).

American Standard Copper steady and unchanged.

Coffee on spot closed steady. Rio No. 7 6⅝ nominal. Santos No. 4 8⅝ nominal. Futures opened barely steady, with Rio 15 to 2 points down and Santos 10 to 12 points lower. Prices early declined on commission house and Brazilian selling. The close was irregular, with Rio 5 to 9 points down and Santos 4 points lower to 4 points higher. Futures basis Rio No. 7—Closing options—Dec. 4.75 (4.80), March 4.06 (4.15), May 4.01 (4.08), July 4.00 (4.08), Sept. 4.00 (4.08), Dec. 4.02 (4.10).

Cocoa—Spot, 5⅝. Futures closed barely steady, 7 to 6 points down. Closing options—Dec. 5.97 (5.34) Jan. 5.90 (5.35), March 5.34 (5.40), May 5.41 (5.46), July 5.49 (5.56), Oct. 5.61 (5.66).

Sugar on spot closed steady and unchanged at 3.20. In futures the new contract was quiet but steady on a little producer buying in the absence pressure. The close was steady at 1 point lower to 1 point higher.

Cotton on spot closed steady and 2 points up at 8.22. Futures opened steady at 5 to 8 points loss. The volume dwindled, with the recent bullish sentiment curbed by increased hedge selling and on absence of follow-up in speculative demand. Trade buying and covering appeared in the final dealings, and the close was steady, with quotations 3 points lower to 2 points higher. At final 89/6 boxes delivered, American 54/- to 56/-, according to brand. CHEESE—Lancashire and Cheshire about unchanged. New Zealand easier. White 68/- to 70/-, coloured 67/- to 69/-, Canadian 71/- to 74/-. EGGS firm. Irish Free State nominal, English selected 21/6. Northern Ireland specials 23/6, standards 21/6, selected 20/-; Danish 15½lb. 23/6, Australian 13/- to 18/-, Uruguayans 13/9 to 15/9, Argentine 13/9 to 15/9.

LANCASHIRE POTATO—The Potato Marketing Board, in conjunction with the Producers' Committee for the County of Lancashire, announce that the following are the recommended minimum prices for average samples of potatoes on the farm or loading stations, to operate from Monday, December 13th:—Arran Banners and Great Scots 60/- per ton, Field Marshals, Kerr's Pink and Majestics 65/-, Doon Star 72/6, Red Kings 90/-, Gladstones 95/-, King Edwards 100/-.

DUBLIN BUTTER AND EGG.—Creamery supplies offering more freely, with demand quiet at 124/- to 126/- per cwt. Owing to severe weather conditions our egg supplies were on the short side; but, with buyers in a cautious mood, previous values remain about unchanged at: Extra heavy grades 22/- to 23/6, selected 20/- to 21/-, medium 18/6 to 20/-, cold stores 13/- to 14/6, and duck scarce at 17/6 to 18/- per 120.

DUBLIN POULTRY.—Market heavily supplied with all classes except rabbits, which were placed to better advantage on less numbers to deal with. Others arrivals in best condition proved a ready sale, but secondary or otherwise unsuitable consignments were placed to best advantage. Chickens: Best light-weights 11d. to 1/- per lb., heavy 9d. to 11d., turkeys (cock) 10d. to 11d., hens 11d. to 1/-, secondary 8d. to 9d., fatted geese 6d. to 7d., stubble 2/6 to 3/6 each, large ducks 1/6 to 2/6, and rabbits 9d. to 10d.

DUBLIN POTATO.—Fair supplies proved sufficient for requirements at 4/- to 4/6 and 4/9 per cwt., according to class.

DUBLIN FRUIT AND VEGETABLE.—Home-grown arrivals short, with prices further advanced for best quality. Best large load, small 20/- to 24/-; Savoy, large, 20/- to 40/-; Swedes, 1/- to 1/5; carrots, 2/- to 3/6; parsnips, 2/- to 3/6 per cwt.; mangolds, 1/-; cauliflowers, 2d. to 6d. per dozen; seconds 9d. to 1/-; Brussels sprouts, 1/4 to 3/- per chip; cabbage, 2/- to 3/6; beet, 1/- to 2/6 per dozen; artichokes, 1/4 to 2/6; leek, 1/- to 2/6 per dozen bunches; leeks, 3/- to 8/-; carrots, 1/6 to 2/6 bags 7/- to 9/-; parsnips, 6d. per bunch; scallions, 8d. to 2/6; celery, 2/- to 4/6 per bunch; scallions, 8d. to 10d.; turnips, 4d. to 9d.; thyme, 1½d. to 2d.; parsley, 6d. to 1/- per tray, 2/- to 3/6 per bushel; apples, 6d. to 1/- per tray, extra 1/6; grapes, 10d. per lb.; apples, 1/6 to 2/- per tray, to 20/- per barrel. Home trade quiet. Imported fruits in excess of quiet trade passing at:—Apples, U.S.A., 32/- to 38/- per barrel; Californian, 12/- to 18/6 per box; oranges, Brazil, 11/- to 14/-, per case; Jaffas, 11/- to 17/6 per box, 18/- to 24/- per case; lemons, 14/- to 17/6 per box; Muscat, 2/9; Californian grapes, 1/6 per lb.; Muscat, 2/9; Californian green 24/-, red 20/- per box; almeria, 15/- to 30/- per barrel; grape fruit, 12/- to 14/- per case; pomegranates, 16/-; pine apples, 3/- to 5/- each; Canary tomatoes, 5/- to 7/6 per boat; figs, 7/6 per bag; onions, Spanish 30/- per case, and Hungarian 24/- per bag.

DUBLIN FISH.—Short supplies totalled 200 boxes of herrings and a small amount from country senders. Demand equal to an early end and local demand equal to an early clearance at—Herrings, 9/- to 15/- per box; plaice, 40/- to 60/- per half box; cod, 27/- to 30/-; whiting, 12/- to 16/-; and tray, 20/- to 23/-.

PRODUCE.

LONDON—SUGAR—Market slow, unchanged for British makes. Terminal remained quiet. COFFEE—Spot lifeless. COCOA—Market quiet. Acera (G/F 26/6 per 50 kilos c.i.f. Terminal March sold 25/6, May 25/6 to 25/7½, July 25/7½ to 25/9, September 26/- per cwt. TEA—Private. market slow, unchanged. SPICE—Pepper steady, moderate inquiry for black. Lampong January-March buyers 27½d., March-May done and buyers 21½d. white Muntok January-March quoted 34d. March-May 33½d. per lb., all C.i.f. Cloves unaltered. Sago Flour 25/6 c.i.f. RUBBER steady. Sheet spot and December sold 7½d., January-March 7¾d., April-June 7 11/16d., July-September 8d. per lb. closing buyers. HEMP—Manila grades firm, quiet. Jute afloat sold £35 c.i.f. SISAL—Market for Africans idle, unchanged.

JUTE—A dull and weaker market was evidenced. Firsts December-January sold £19 12/6, January-February quoted £19 12/6, March-April buyers £19 15/-, lightnings November-December done £19 15/-, December-January £18 17/6 and sellers, £18 16/3, December-January £18 17/6, March-April Hearts sellers £17 15/-, Daisee £17 10/-, Tossa £18 18/9 c.i.f Calcutta Gunnies steady. Liverpool twills unchanged. WHALE OIL slow. March spot 43/- to 43/6, December sellers 42/-, March 43/6, May 44/6 and December-January c.i.f. 42/6. OILS—Linseed firm. Spot (small lots) sellers £20 per ton, December also January-April £19 15/-, May-August 27/9. Rape spot now quoted £32 10/-, December-January nominally £28 10/-. Cotton steady. Crude Egyptian naked 22/6, deodorised barrels 29/6. Cottonseed firm. Groundnut slow. Soya maintained. Coconut firm. Ground-nut slow. Turpentine quiet. Rosin dull.

OILSEEDS—Linseed Market firm and sellers more reserved, with fair Continental inquiries. Plate to Hull December sellers £12 12/6, January £12 5/-. February £12 5/9. Calcutta to London December £14 18/9, January £14 17/6, February £15 to London December £15 1/3, January £15. Rapeseed steady. Cottonseed firmer. Egyptian black to Hull December £5 12/6, January £5 13/9, February £5 15/-. March £5 16/3. Groundnuts quietly steady. Castorseed maintained. Soya Beans quiet.

LIVERPOOL.—CANE SUGAR continues steady and unchanged. Refined descriptions remain steady at recent decline. COCOA—Only a very limited enquiry is experienced for spot parcels of African. Forward shipment positions dull and easier. JAPANESE PRIME—The demand continues slow but spot parcels in store quoted rather steadier at £21 per ton. OIL—The demand continues quiet. Prices of imported descriptions steady and maintained, but the demand generally continues slow. Egyptian Undecorticated Cottonseed unchanged. OIL SEEDS—Linseed—River Plate quiet, but rather firmer, with new crop now quoted £12 6/3 per ton for new crop. Cottonseed remains quietly steady. Palm Kernels firm, with sellers now asking £11 5/- per ton for December and January shipments. PALM KERNEL OIL — Crushery descriptions firmer. Coconut steady and unchanged. SEED OILS—Cottonseed steady and unchanged. Linseed continues in sellers' favour, with 32/9 now asked for raw and 34/3 per cwt. boiled spot, 1d. spot in barrels, all ex mills. Liverpool. PALM OIL quiet, but rather steadier. Sellers of soft oils for December-January shipment at £16 12/6, January-February £16 10/-, and February-March £16 7/6. Spot parcels quiet and steady with transit and later positions at £16 7/6, ex quay terms. option, and 2/6 per ton less ex quay terms. TALLOW continues dull and idle.

MISCELLANEOUS.

DUBLIN HAY AND STRAW.—Owing to very severe weather conditions supplies were very light, and cleared readily at much higher prices, which show no real market value.

J. LIGHTFOOT AND SON, M.I.A.A., HAY, STRAW, CORN and POTATO FACTORS, ST. MARY'S LANE and GEORGE'S HILL, DUBLIN. (Established 1813). —(Advt.)

LONDON METALS MARKET

TIN AND COPPER IMPROVE.

TIN marked an advance but demand remained quiet. On balances official quotations were £0/- to 95/- per ton higher for cash, and 75/- to 90/- forward. Standard cash quoted £197 to £197 10/-, three months £196 to £197; settlement £197 10/-, sales amounted to 150 tons, cash at £196, three months at £197. English ingots unquoted £197 10/-. East sold £197 16/3 c.i.f. per ton. COPPER—A fair amount of business transpired at steadier rates. Electrolytic quotations were 6/3 per ton higher, both cash and forward. Standard cash quoted £40 3/9 to £40 5/-, three months £40 7/6 to £40 8/9; settlement £40 5/-. 1,200 tons changed hands, cash at £39 15/- to £40 13/9 and £40 3/9, three months £39 15/- to £40 8/9. Electro quoted £44 to £45, wire bars £45, best selected £43 15/- to £45, strong sheets £46 per ton. LEAD—Prices fully steady. 600 tons sold, good soft foreign pig December £16, January £16 2/6. March £16 2/6 to £16 1/3; settlement £16 per ton. SPELTER dull, and prices barely steady. 300 tons sold, December £14 17/6, February £15 2/6, March £15 2/6 to £15 5/-; settlement £14 17/6 per ton. SILVER idle. Cash quoted 20¼d., three months 20d. to 20¼d., fine ounce. ANTIMONY quiet; English regulus spot £73 to £80. Chinese do. spot £68 to £70. December-January nominally £58 to £60, ex quay do. £45 per ton c.i.f.

SECOND SESSION—Tin quiet. 10 tons sold, cash at £198 to £198 10/-, closing buyers £198, three months sold £197 to £197 10/-, closing buyers £197. Copper easy. 200 tons sold, cash buyers £197, three months at £197 to £197 10/-, closing buyers £197 5/-, closing buyers £40 5/9; three months sold £40 10/- to £40 9/6. Lead firmer. 400 tons sold, good soft foreign pig December £16 5/- to £16 7/6, March £16 5/- to £16 7/6. Spot quoted £15 2/6, January £15 5/-, February £15 5/, March £15 7/6. Spot quoted £15 1/3.

SOLDIERS AND SECRET SOCIETIES

AMENDMENTS TO NEW FREE STATE BILL

Two amendments have been tabled in respect of the Defence Forces Bill recently introduced in the Dail by Mr. F. Aiken, the Minister for Defence. Both of these are concerned with the oath to be taken by soldiers on enlistment. The form of oath in the bill requires the soldier to swear that "I will not join or be a member of or subscribe to any organisation without due permission."

Dr. O'Higgins (U.I., Leix-Offaly) proposes to substitute for the words after "subscribe" the following—"any political society or organisation whatsoever or any secret society whatsoever, and that I will not join or be a member of or subscribe to any other society or organisation without due permission."

He proposes to add similar conditions to the oath to be taken by officers.

Mr. Aiken has given notice of the following new section:—

"(1) No officer or soldier of the forces shall join or be a member of or subscribe to any political society or organisation.

"(2) No officer or soldier of the forces or the Reserve shall join or be a member of or subscribe to any secret society."

£40,000 FOR IRISH PARISH

INTERPRETATION OF WILL CLAUSE

MONEY LEFT BY KILDARE WOMAN

(BEFORE MR. JUSTICE JOHNSTON.)

RESERVED judgment was delivered in the construction summons which was brought by Herbert C. Corbally, of Urlingford, Naas and Allan Aylmer Luxmoore, of Shinchiffe, Durham, as trustees of the will of 10th May, 1928, of Miss Caroline Maria Aylmer, of Donadea Castle, Co. Kildare, for the determination of questions arising on the construction of the will and the execution of its trusts.

Miss Aylmer, after making provision for a number of persons, bequeathed the residue of her property, which was stated to be valued at nearly £40,000, to the Representative Church Body "upon trust to pay or apply the income of such residuary estate for the benefit of the Donadea Parish." The will concluded with the proviso that if any legal difficulties should arise in connection with that gift, the trustees should pay over the property to the Archbishop of Dublin of the Church of Ireland for the time being.

Mr. Justice Johnston, in his judgment, said that the parish church of Donadea had been built many years ago on a site which was within the walls of the Aylmer demesne, and the family had been devoted members of the church for hundreds of years.

The ecclesiastical parish of Donadea from disestablishment until 1895 consisted of a union of the civil parishes of Donshanbo, Donadea and Dunmurraghill. In 1896 it was united to the parish of Kilcock by the Synod of the United Dioceses, the Representative Body consenting, and thenceforward it was known as "the Union of the Parish of Kilcock and Donadea."

In 1923 a further change took place. The union of Kilcock and Donadea was dissolved and a new parish was formed, consisting of the parish of Clane and the parish of Donadea, the new parish being known as "Clane and Donadea." That change was effected by virtue of a final scheme for the constitution of new parishes formed by the Commissioners for Union of Parishes and approved by the Representative Body on April 18, 1923. The two churches of which that union consisted—that was, St. Michael and All Angels (Clane) and St. Peter's (Donadea)—were now served by one incumbent, one select vestry, and two churchwardens for each church.

Having reviewed Church legislation material to the issue, Mr. Justice Johnston said that Miss Aylmer was fully conversant with what had been going on. In 1896, by a document under seal, she provided £1,250 to be paid to the Representative Body as a perpetual endowment for the "united parishes of Donadea and Kilcock, or for such other union or parish as shall for the time being include the said united parishes." It was provided further that, if the union aforesaid should be annulled or varied, it should be lawful for Miss Aylmer, by deed, or by her last will, to revoke this trust, and to declare new trusts concerning the £1,250. But her benefactions went further. In 1925 she conveyed the glebe lands "which for many years past have been occupied by the incumbent for the time being of the parish of Donadea" to the Representative Body "upon trust for the united parishes of Donadea and Clane."

Miss Aylmer was well aware then of the situation in regard to these parishes, and when she made her will three years later she left her residuary estate "for the benefit of the Donadea parish."

FOR UNITED PARISH

He agreed with the argument of Mr. Leonard, who appeared for the parishioners of Donadea, to the extent that that parish, although it had been united to the parish of Clane, had yet a sufficient ecclesiastical existence to enable it to be the recipient of a gift. It was quite clear that the gift was intended by Miss Aylmer for that portion of the united parish which was called Donadea, and he thought that the Representative Church Body must carry the capital moneys representing that fund to a separate credit of the Donadea portion of Clane and Donadea. The fund then became and remained the property of that portion of the parish, and the whole, including the income arising from the testatrix's gifts, became available for the common purposes of the whole parish.

It seemed to him that, as long as the union existed, it would pass the wit of man to devise a scheme by which the temporalities of a portion of the parish could be utilised without benefiting the entire parish. There would have been more force in Mr. Leonard's argument if the money had been given for some specified object or purpose within the parish of Donadea, but there the money was bequeathed in very general terms for "the benefit of the Donadea parish"—that was, for the general purposes of the parish—and it, therefore, became a fund for the general endowment of the parish. There was considerable authority, both English and Irish, for that view.

The testatrix left only the income of the fund for the benefit of the parish of Donadea. The trustees were directed "to pay such residuary estate to the Representative Body of the Church of Ireland, incorporated under the name of the Representative Church Body, upon trust to pay or apply the income of such residuary estate for the benefit of the Donadea parish." He thought that it was plain that the word "pay," as well as the word "apply," had reference to the income of the fund and to the income only.

In conclusion, Mr. Justice Johnston said that he would declare that, upon the true interpretation of the testatrix's will, and in the events that had happned, the residuary estate must be kept intact by the Representative Church Body, and the income of the fund used for the benefit of "the Donadea Parish" as it existed before its union with the Kilcock, but that, while the union of the Parish of Donadea and the Parish of Clane should continue to exist, the income should be used for the general purposes of the united parish, without any discrimination as to the area of the united parish that should be benefited by the application of the income of the fund or any portion of it. He would add, if necessary, a formal declaration that the gift did not fail. He allowed all the parties their coats out of the fund.

Mr. Newett (instructed by Messrs. William Roche and Sons) appeared for the trustees of the will; Mr. Price, K.C., and Mr. Poole (instructed by Mr. F. J. W. Darley) for the Representative Church Body; Mr. Carson, K.C., and Mr. Matheson (instructed by Messrs. Malcomson and Law) for the Archbishop of Dublin; Mr. Frank FitzGibbon, K.C., and Mr. Maurice C. Walker (instructed by Messrs. Fetherstonhaugh and Carter) for the Rev. Brian L. Handy, St. Michael's Vicarage, Sallins, representing the Parish of Clane and Donadea; and Mr. Leonard, K.C., and Mr. Budd (instructed by Messrs. Darley, Orpen and McGillycuddy) for Peter Kidd, Mountarmstrong, Donadea, representing the original Parish of Donadea.

MAIL BOAT DELAYED

The mail boat leaving Dun Laoghaire last night was delayed for fifteen minutes owing to an accident to the chef, Mr. William Owen, of Holyhead. Mr. Owen slipped on the deck shortly before the boat was due to depart and dislocated his shoulder. He was removed to St. Michael's Hospital, and detained for treatment.

WOMEN'S SOCIAL AND POLITICAL LEAGUE

A largely attended meeting of the League was held on Thursday at 8 o'clock in Lincoln Chambers, Lincoln place, Mrs. H. Nicholls in the chair.

The various proposals for the election of a new Senate and the chances of election of independent women candidates to that body was discussed. A resolution protesting against a new discrimination against women as evidenced by the recent advertisement of the temporary post of translator in the Department of Defence was passed unanimously, and it was decided to send a copy of the resolution to the Minister concerned.

The final business of the meeting was a discussion on methods of organisation and recruitment for the League.

MOTOR HACKNEY-OWNERS

WORKING UNDER DIFFICULTIES

DEPUTATION TO THE LORD MAYOR

THE Irish Motor Hackney Association, whose membership represents 3,000 hackney cars and embraces all parts of the Saorstát, except Dublin City, yesterday sent a deputation to the Lord Mayor of Dublin, Alderman A. Byrne, T.D. They made a statement concerning certain grievances, and requested the assistance of Alderman Byrne in securing relief.

The deputation included Mr. J. Fallon (Athlone), Chairman; Mr. T. Hannon (Roscommon), Vice-Chairman; Mr. M. Coen (Mullingar), and Mr. W. J. Harney (Ahascragh, Ballinasloe), Secretary.

The deputation stated that on 28th November last they sought an interview with the Minister for Finance and the Minister for Local Government with a view to laying before them hardships under which the motor hackney trade laboured. The petrol tax of 8d. per gallon represented 66⅔ per cent. of the price; parts were tariffed 20 per cent. to 33⅓ per cent. *ad valorem*, and tyres had increased in price considerably since the monopoly had been established.

INCREASING COSTS

The majority of hackney owners, owing to their financial weakness, were obliged to pay the Road Tax quarterly, which meant a levy of 16⅔ per cent. on 15 h.p. cars and under, and 20 per cent. on cars over 15 h.p. Third party compulsory insurance also had imposed increased expenditure. The advent of 'bus traffic had considerably decreased the volume of business, and mileage rate had had to be reduced to prevent many owners being put out of business.

Up to 1926 the owners enjoyed a flat rate tax of £12, but £1 per h.p. tax had considerably increased the rate. They were often compelled to purchase second-hand cars which carried a tax of £24, and could not, owing to their financial position, purchase new cars assembled in the Free State, which only carried a flat rate tax of £16.

The hackney men in Dublin and Cork cities enjoyed a flat rate tax of £10. They requested that their Association members should be subject only to a flat rate tax of £10 per annum, payable by instalments of £2 10s. quarterly.

LORD MAYOR'S PROMISE

The Lord Mayor asked the deputation if they knew how much this reform would cost the State, because that would be the first question the Minister for Industry and Commerce would ask.

The deputation replied that a certain amount of loss would result, but they could not give a definite figure. They had already got, through the Association, a flat rate insurance concession of £8 10s. this year. They asked the Lord Mayor to arrange an interview for their representatives with the Minister for Local Government and Public Health, and pointed out that hackney-owners already suffered loss by reason of competition with illegal hirers.

The Lord Mayor promised to give their case his whole-hearted support, as he considered their claims reasonable. He advised the Association to approach the deputies of their localities, irrespective of their political parties, especially those where their headquarters were situated, and ask them to press on the Minister the desirability of receiving a deputation. He would, in the meantime, communicate with President de Valera and the Ministers for Finance and for Local Government and Public Health.

LAST NIGHT'S DANCES

FOREIGN DEPARTMENT, HOSPITALS' TRUST

The sixth annual dance of the Foreign Department of the Irish Hospitals' Trust was held in the Gresham Hotel, Dublin, last night, and was attended by a very large number of people.

The committee responsible for the arrangements included Messrs. Andrews, Moran, Grogan, Farrelly, Halpin, Mrs. Whyte, Mrs. Geraghty, the Misses Clancy, Doyle, Fleming, O'Brien, Gavin, and Murray.

Among those present were:—The Lord Mayor of Dublin, Mr. and Mrs. P. J. Fleming, Mr. and Mrs. P. Duggan, Mr. and Mrs. R. G. Duggan, Mr. and Mrs. J. MacAvin, Mr. and Mrs. F. Saurin, Mr. and Mrs. J. Sheils, Mr. and Mrs. R. J. Watson, Mr. and Mrs. G. Watson, Mr. and Mrs. D. McC. Watson, Mr. and Mrs. A. J. Halpin, Mr. and Mrs. N. Cuddy, Mr. and Mrs. J. P. Hamilton, Mr. and Mrs. T. Sheehan, Mr. and Mrs. D. McArdle, Mr. and Mrs. M. J. Byrne, Mr. and Mrs. G. Mullen, Messrs. Grogan, Andrews, Farrelly, Moran, T. O'Neill, G. Geraghty, H. Smith, F. Nugent, J. Nugent, P. Nugent, M. Collins, M. Callaghan, Brunicardi. Chief Superintendent Clarke, Dr. and Mrs. Stephens, Dr. F. McMenamin, Dr. P. Walsh, Captain and Mrs. Harty, Captain Keane N. O'Connor, K. Johnston, the Misses M. O'Brien, Paddy O'Brien, Liston, R. O'Neill, Winters, Fogarty, D. Egan, B. Kirby, Ackerman, P. Walsh, R. McLoughlin, M. Lalor.

Colonel Hogan, Captain and Mrs. Whelan, Mr. and Mrs. Hutchinson, Mr. and Mrs. Burke, Mr. and Miss Morrison, Miss N. Fricker, Mr. and Mrs. J. B. Doyle, Miss E. Ackerman, Mr. and Mrs. Sheehan, Mr. P. O'Toole, Miss O'Toole, Mr. and Mrs. Hamilton, Mr. Halpin, Mr. and Mrs. Cusack, Mr. Westby, Miss Magee, Mr. McCann, Miss Logan, Mr. F. Scott, Mr W. J. Coyle, Mr. L. Keogh, Mr. T. Ryan, the Misses Dooge, Moloney, Byrne, L. Keenan, M. Martin, Nolan, Mr. P. Brennan, Mr. O'Byrne, Miss Byrne.

Mr. W. Nolan, Mr. P. Corr, Mr. W. O'Gorman, Mr. J. O'Reilly, Miss M. O'Donoghue, Miss K. O'Sullivan, Mr. P. Nolan, Miss Dwyer Joyce, Mr. G. McVeigh, Miss Adams, Mr. Geraghty, Mr. Fox, Miss Laughlin, Miss K. McCarthy, Miss Prendergast, Mr. and Mrs. M. Byrne, Mr. and Mrs. McElroy, Mr. McMahon, Mr. Malone, the Misses Winter.

BRAY GOLF CLUB

here was a large attendance at the dance held by the Bray Golf Club in the International Hotel, Bray, County Wicklow, last night.

Among those present were:—Mr. R. Dow (Captain), Mr. R. P. Pim, Mr. Brew Mullhallen, Mr. G. M. Porter, Mr. and Mrs. A. N. Murphy, Mr. and Mrs. C. J. Elliott, Mrs. Hollinshead, Mr. and Mrs. A. P. Hust, Dr. and Mrs. Heatley, Mr. P. J. McCarthy, Miss McCarthy, Dr. and Mrs. Raverty, the Misses Lurring, Mr. and Mrs. Devlin, Miss Bethell, the Hon. Mrs. Martin, Dr. Taylor, Mr. J. Brennan, Miss Pim, Mr. and Mrs. Flude, Mr. and Mrs. P. Byrne, Mr. J. Byrne, the Misses Egan, Miss Williamson, Mr. G. Green, Miss Ashton, Mr. Knapp, Miss Wren, Mr. McMullen, Miss Scannell, Mr. A. Robinson, Dr. Moore, Miss Rowantree, Mr. and Mrs. Reynolds, Mr. and Mrs. J. J. Byrne, Mr. P. Harwood, and Mr. and Mrs. Burns.

MESSRS. POLIKOFF

There were over 400 people present at the very enjoyable annual staff dance of Messrs. Polikoff (I.F.S.), Ltd., in the Metropole Ballroom, Dublin, last night.

The following were members of the committee:—Mr. J. Whitehouse, Miss M. Reide, Mr. H. Carey, Mr. Rice, Mr. Kelly, Mr. McPartland, Mr. Shine, the Misses Wilson, Bailey, Dixon, Kealy and Reilly.

Among those present were:—The Lord Mayor of Dublin, Mr

CARPETS AT CABLE MILLS
25 Bachelor's Walk, DUBLIN

SALE OF CARPETS
ALL GOODS CLEARING AT 331% UNDER PREVAILING PRICES.
SAVE 6/8 IN THE £ ON YOUR PURCHASES
VISIT OUR SHOWROOMS AND BE CONVINCED.
NOTE—NO SHOP WINDOWS.
ONLY ENTRANCE TO SHOWROOMS THROUGH HALL DOOR.

The Irish Times.

SATURDAY, DECEMBER 11, 1937.

McCAIRNS for BEDFORDS
Chassis Prices from £163
WRITE FOR DETAILS.
McCAIRNS MOTORS, LTD., DUBLIN

AUCTIONS.

JAMES H. NORTH & CO.'S SALES

110 GRAFTON STREET.

SALE TUESDAY, 18th JANUARY,

EVERSHAM, GALLOPING GREEN, STILLORGAN

(IF NOT PREVIOUSLY DISPOSED OF).

EXCEPTIONALLY ATTRACTIVE RESIDENCE, with 3½ Acres.

A very charming Residence, with 3 acres 2 roods 19 perches of pleasure grounds, garden and grazing paddock; conveniently situated at the corner of Newtown Park avenue and the main Stillorgan road, with entrance in Newtown Park avenue. Bus passes. The gardens are beautifully laid out with rare shrubs and trees and form an unusually pleasant feature. There are walled fruit and vegetable gardens and gate lodge.

The House, which is in good condition, contains drawingroom and diningroom; each with bay window and parquet floor; sittingroom, with door to garden; four large bedrooms, dressingroom, with fixed basin; bathroom, boxroom, 2 maids' rooms; study, with bay window. Electric light throughout. Large garage and man's room. Stabling, etc., in enclosed yard.

The entire is held for 99 years from November, 1928, subject to £100 per annum. The Poor Law Valuation is £61, and the rates for the current year amount to about £50. Clear Possession to purchaser. Seen on written Order from Auctioneers.

WHITNEY MOORE & KELLER, Solicitors, 46 Kildare street.

48 NORTHUMBERLAND ROAD.

Well built and well designed House, with granite undercourse, built bay windows, granite gate pillars, tiled ornamental porch; large garden at rear, with rear entrance. Contains spacious drawing-room, with bay window; breakfast room, diningroom, five bedrooms, bathroom. Electric light throughout. Tradesmen's entrance under steps. Cemented back; stairs to garden. An unusually attractive House. Possession to purchaser. Will be Sold subject to £7 per annum, with lease for 150 years from 1875. Seen on Order from Auctioneers.

PHILIP H. O'REILLY, Solicitor, 28 Earlsfort terrace.

FURNITURE SALES.

TUESDAY NEXT, 14th DECEMBER,
AND TWO FOLLOWING DAYS,

17 PEMBROKE ROAD,

ANTIQUE FURNITURE, SILVER (about 450 ozs.), PORCELAIN, Etc.

FIRST DAY—Diningroom and Library. China, Glassware, Plated Ware, Silver, Miniatures, Jewellery, Brasses, etc., and Furniture. Lots 1 to 319.

SECOND DAY—Study, Hall, Staircase and Drawingrooms. Books, Furniture, etc. Lots 320 to 627.

THIRD DAY—Kitchenette at top of house, Bedrooms and remainder of house. Lots 628 to 903 or end of Sale.

On View Monday next, 10 to 4. Admission by Catalogue, 1/- each. Sale each day at 12.30.

TUESDAY, 21st DECEMBER,

"CLYDE HOUSE," 15 CLYDE ROAD,

FURNITURE, PORCELAIN, Etc.

MESSRS. JAMES H. NORTH & CO. have been instructed to SELL the remaining FURNITURE, including:—Bull Console Table, with Mirror back, inset with Sevres Plaques; Couch in Brocaded Silk, Chippendale Armchair, Mahogany Dinner Wagon, Mahogany 3-Part Bookcase and Cabinets, Single Mahogany Bookcase and Cabinet, Rosewood Occasional Chairs, Large Stool, Double Mahogany Kneehole Writing Table, Lounge Chairs, good Carpet, Set of Spoonback Diningroom Chairs, upholstered in leather; Pedestal Mahogany Sideboard, with mirror back, of antique design; Mezzotint Engravings, Coloured Prints and Oil Paintings, some in carved wood frames; Copper Coal Helmet, Dauben Dinner Set (Mortlock's, Oxford street), Oriental Blue and White Plates and Dishes, Old Dessert Set, Crown Derby Plates, Dresden and other Groups; Ornaments and Vases, Glassware, Collection of Bronze Ornaments, including Signed Large Groups. Electric Fittings, including French Ormolu Chandelier and Large Lamp. Books, etc.

Curtains and Blinds, Large Gong and Stand, Linoleum, Kitchen Dresser, Table Airer, etc.

Mahogany 3-Part Wardrobe, with mirror door; Mahogany and other Chests of Drawers, Toilet Table and Oval Toilet Glass of antique design, Commode, All-Brass and other Bedsteads, "Restona" Mattress, etc.

Greenhouse Plants, Palms, Flower Pots and Boxes, Single and Double Ladders, Hose and Winder, etc.

On View day previous, from 10 to 4.

JAMES H. NORTH & CO.,

Auctioneers, 110 GRAFTON STREET.

Re KATHLEEN M. WRIGHTSON, Deceased.

SALE BY AUCTION, NEXT WEDNESDAY, 15th DEC., at 2.30 p.m.,
IN SALEROOMS, 4 GRAFTON STREET,
186 MERRION ROAD (OPPOSITE "ELM PARK").

Pre-war, semi-detached, 3-storey Residence. Solidly constructed. Excellent, convenient situation. Possession to purchaser.

Accommodation:—2 reception rooms, 4 bedrooms and maid's bedroom, bathroom (h. and c.), separate w.c. and 2nd w.c., kitchen, etc. Tradesmen's entrance, and side entrance to fine garden.

Held on Pembroke Lease for residue of 99 years from 29th March, 1858, subject to £3 6s. 8d per year. P.L.V., £28.

SEEN BY APPOINTMENT WITH THE AUCTIONEERS.

Further particulars and Conditions of Sale of the Solicitors,
Messrs. O'FARRELL & GORMAN, 17 Kildare street, Dublin; or of

CORRIGAN & CO.,

Auctioneers and Valuers, 4 GRAFTON STREET.
TELEPHONE: 44187.

TUESDAY NEXT, 14th DECEMBER,

DUN LAOGHAIRE—6 VESEY PLACE.

SALE BY AUCTION OF RESIDUE OF HOUSEHOLD FURNITURE, including:—Inlaid Marquetry Bureau, Chesterfield Couch; Arm, Easy and Occasional Chairs; Mahog. Office Table, Mahog. and Oak Dinner Waggons, Marble Mantel Clock, Paintings, Engravings, Aneroid Barometer, Occasional Tables, Boudoir Mirror, Ebonized Cabinet, Gilt Frame Mirror Overmantels, Books, Window Curtains, Walnut Octagonal Table, Bedsteads, Oak and Stained Wood Bedroom Suites, Mahog. Chest of Drawers, Dressing Tables, Washstands, Towel Rails, Walnut Hall Stand, Stair Carpeting, Kitchen Furniture and Utensils, Wheelbarrow, Stone Roller, Gas Fittings, etc., etc.

Sale at 12.30 o'clock. On View Morning of Sale.

TALBOT COALL & SON, M.I.A.A.,

Auctioneers and Valuers,
18 UPPER GEORGE'S STREET, DUN LAOGHAIRE.

SALES BY GREENE BROTHERS.

LEINSTER LODGE,
ATHY, CO. KILDARE.

SALE OF EXCELLENT GRASS AND TILLAGE FARM.

WE have been instructed by W. S. Yates, Esq. (who has retired from Farming), to SELL BY PUBLIC AUCTION (if not previously disposed of by Private Treaty), on the Lands, on TUESDAY, 21st of DECEMBER, 1937, at 3.30 p.m.,

All his Interest in his Farm known as Leinster Lodge, containing 289 acres, Statute measure, or thereabouts. P.L.V., £220 15/-. Subject to a revised annuity to I.L. Commission of £119 12/11.

This excellent Residential Farm has a very commodious Dwelling and adequate Out-offices, including a 10-span Hay Shed; also 3 Labourers' Cottages. Is suitably situated for market towns, schools etc. About one-third of the Land is under tillage, and the balance in pasture. The Land is of excellent quality, having no waste, suitably divided, and well fenced.

It will be put up at the very low reserved price of £1,200, and will then be Sold to the highest bidder. Any person interested in a good, cheap Farm should arrange for immediate inspection.

For further particulars apply to R. A. OSBORNE, Solicitor, Athy, Co. Kildare; or to the Auctioneers,

GREENE BROS.,

KILKEA, MAGENEY.

BY PRIVATE TREATY.

SALE OF COMPACT FARM,
At ARDREE, ATHY,

Containing 52a. 2r. 15p., Statute measure, or thereabouts subject to revised annuity of £17 6/4, P.L.V., £53 5/-. There is a suitable Dwelling and Out-offices on the Land.

GREENE BROS.,

KILKEA, MAGENEY.

EXTENSIVE FARM IN
COUNTY WEXFORD.

TO BE SOLD BY AUCTION, AT THE CHAMBER OF COMMERCE, WEXFORD, ON WEDNESDAY, 22nd DECEMBER, 1937, AT THREE O'CLOCK P.M., by directions of the Representatives of the late Colonel C. M. Gibbon, deceased, excellent Dairy and Tillage Farm at BRIDESWELL, BRIDGETOWN (8 miles from Wexford Town), with 171 acres 1 rood 29 Perches, Statute measure, and very good slated Dwelling-house and Out-offices. Land Commission annuity £36 2/8. Poor Law valuation on lands £95, on buildings £30.

This is one of the best farms in the county, and has always been well looked after. Its buildings are perfectly suitable, and immediate possession of lands and buildings will be given.

For further particulars and conditions of sale apply to:—

Messrs. LITTLE & ELGEE, Solicitors, George street, Wexford; or to

RAYMOND E. CORISH,

M.I.A.A., Auctioneer,
WEXFORD.

N.B.—A CLEARANCE SALE of Pedigree Pigs, Cattle, Working Horses, Sheep, Farm Implements, Hay, Straw, etc., will be held on the Lands on WEDNESDAY, 29th DECEMBER, 1937. Sale starting at 12 o'clock.

Full particulars from AUCTIONEER.

NOTICE OF POSTPONEMENT
OF AUCTION.

COUNTY OF TIPPERARY, S.R.
GALTY CASTLE AND LANDS.

TAKE NOTICE that the Auction of the above Castle and Lands, advertised to be held on the lands on Friday, 17th December, 1937, will not take place on that date.

The Property will be offered for Sale by Public Auction at a later date, of which due notice will be given.

Dated this 10th day of December, 1937.

W. J. O'REILLY, Solicitor to Irish Land Commission, 21 Upper Merrion street, Dublin.

5/8. 6454. W.H.Co.

LISSALLIN, TRAMORE CO. WATERFORD.

CLEARANCE SALE OF

35 Prime 2 and 2½-year-old Bullocks, Cows, Calves, Working Horses, Reaper and Binder, Mowing Machine, Thistle Cutter, Carts, Ploughs, Hay Rods, Tools, 4 Ricks of Hay, Ricks of Oaten and Wheaten Straw, Mangolds and Turnips, etc.

TO BE SOLD BY PUBLIC AUCTION, by instructions of the Executors of the late George W. Strangman, at Lissallin, Tramore (six miles from Waterford), on—

THURSDAY, 16th DECEMBER, 1937, at 11.30 o'clock, sharp.

JOHN D. PALMER, M.I.A.A.,

Auctioneer,
CATHERINE STREET, WATERFORD.

GROUND RENTS FOR SALE
BY PRIVATE TREATY.

WELL-SECURED GROUND RENTS on Private House Property, Pembroke area, showing a net profit of £537 12s. 6d.

For particulars, apply

JOHN P. CUFFE, LTD.,

Auctioneers, Valuers, and Live-Stock Salesmen,
31 MANOR STREET, DUBLIN

---

160 FAT AND STORE CATTLE
AND MILCH COWS,
IN BALBRIGGAN,
On TUESDAY NEXT,
At 1 o'clock sharp.

GAVIN LOW, LTD.

STORE CATTLE SALES
AT 50 PRUSSIA STREET, DUBLIN,
EVERY THURSDAY.
ENTRIES INVITED.

GAVIN LOW, LTD.

GRAZING LANDS TO LET BY
PRIVATE TREATY.

	Acres.
BALLYMACARNEY, THE WARD	17½
BALLYMOUNT, CLONDALKIN	31
BELLEW AND LOUGHANSTOWN, TARA	149
CASTLEKNOCK	12½
DEAN'S GRANGE, FOXROCK	31
DUNSANY, CO. MEATH	36
FOXROCK	4½
FLEMINGTOWN, BALBRIGGAN	22½
GRANGEMOUNT, BALBRIGGAN	60
KILLEEN CASTLE, CO. MEATH	42
LAGORE, DUNSHAUGHLIN	37
PALMERSTOWN, CO. DUBLIN	15
STILLORGAN	7½

GAVIN LOW, LTD.,
M.I.A.A.,
50 PRUSSIA STREET, DUBLIN.

CITY SITE FOR SALE.
SUITABLE FOR
FACTORY, WAREHOUSEMEN,
CARRIERS, ETC.

WE have been instructed by the Executors of the late Mr. Peter Cavey to SELL BY AUCTION at
37 PRUSSIA STREET, DUBLIN,
ON
FRIDAY NEXT, 17th DECEMBER,
At Two o'clock.

The extensive Premises at 48 New street, Dublin, containing buildings with a floor space of approximately 4,350 square feet, also large yard, with good wide entrance from New street. 4,000 square feet of which is covered. Electric light and Vartry water laid on.

The Property is held as to part in fee-simple, remainder under long lease, subject to the annual rent of £4 12/6. Poor Law Valuation, £30.

Key of Premises can be had from Mr. P. Norton, at 56 New street.

For further particulars and Conditions of Sale apply to

Messrs. RYAN and O'BRIEN, 35 St. Stephen's Green, North, Solicitors having Carriage of Sale; or

CRAIGIE BROS., M.I.A.A.,

37 PRUSSIA STREET, DUBLIN.

STORE CATTLE SALE,
EVERY THURSDAY.
ENTRIES CLOSE TUESDAY PREVIOUS.

CRAIGIE BROS.,
37 PRUSSIA STREET, DUBLIN

COUNTY OF MEATH.
IMPORTANT SALE BY AUCTION AT
MILLTOWN HOUSE, KELLS,
OF
VALUABLE ANTIQUE & MODERN
HOUSEHOLD FURNITURE
AND OUTDOOR EFFECTS,
ON THURSDAY AND FRIDAY NEXT,
16th and 17th DECEMBER, 1937,
Commencing each day at 11 o'clock,
Comprising briefly:—Antique Mahogany Hall Table on Cabriole legs, Antique Card Tables and Chairs Massive Mahogany Mirror-back Wardrobe, Falling-leaf Tables, Diningroom Chairs, very fine Mahogany Bedroom Suite, large quantities of Household Linen, Cutlery, China, Glass and Delph, Diabolo Separator (new), End-over-End Churn, Farm Implements, Cattle, Sheep and Horses, Morris Oxford Motor Car.

JOSEPH LOWRY & SONS,

M.I.A.A., Auctioneers, etc., KELLS and NAVAN.

ARDEE FAT STOCK SHOW
AND SALE,
TUESDAY, DECEMBER 14,
At 11 o'clock a.m.
ENTRIES INCLUDE 200 HEAVY-WEIGHT STALL-FED CATTLE.

KIERAN & McGEE,
Auctioneers, ARDEE.
Telephone 14.

AUCTIONS.

"BATTERSBY'S AUCTIONS"

IMPORTANT FURNITURE AUCTION.

ESTATE OF COLONEL R. T. WOODS, DECEASED.

THURSDAY NEXT, 16th DECEMBER, and following days, 12 o'c.,

"WHITESTOWN," BALBRIGGAN, CO. DUBLIN,

BATTERSBY & CO. are favoured with instructions to SELL BY AUCTION, at the PREMISES, on THURSDAY, 16th DECEMBER, and Following Days, the ENTIRE HIGH CLASS ANTIQUE FURNITURE AND EFFECTS, LIBRARY OF BOOKS, Etc., of which the following is a brief resume: Walnut Cased Organ (10 stops), Antique Mahogany Falling-Leaf Table, Black Lacquer and Gilt-top Table, Rosewood and Oak Bookcases, Mahogany and Oak Sofa Tables, Chippendale Torcheres, Dining Table, 12 Dining Chairs and 2 Carvers, Antique Mahogany Oval Falling-Leaf Tables, Chesterfields, Divan and Gilt Mantel Mirrors, Carved Italian Marble Fancy Chairs, Occasional Chairs and Tables, Figure of Cupid reclining, SPANISH-AMERICAN WINE FLAGON, Benares Brass Trays, Ornaments, and Jardinieres, Mahogany Table, with inlaid marble top; Bronzed Marli Horses and Female Figures, Mahogany Revolving Bookcase, ditto Writing Tables, ditto Bookcase and Secretaire, Mahogany Screw Dining Table, ditto Sideboard, ditto Diningroom Suite, ditto Dumb Waiter, Antique Mahogany 2-Tier Circular Dumb Waiter, Miniature Billiard Table (4' 3" x 2' 4"), American Rocking Chairs, 23 Oak Framed Single Chairs, Axminster Room and Stair Carpeting and Rugs, Plush and Velvet Curtains, Oil Paintings, Sporting Prints and Engravings; LIBRARY OF BOOKS, including Standard Novels, "British Sports," Hall's "Ireland" Inchbold's "British Theatre," Perry's "Antidotes"; Shakespeare's, Byron's, Scott's, Edgeworth's and other Irish and English Authors' Works. "Perry" Fireproof Safe (24" x 17" x 15"), also Two-door Iron Safe (35" x 34" x 26"). BEDROOM FURNITURE—Mahogany Wardrobes, Chests of Drawers, Toilet Tables, Washstands, Chamber Tables, Commodes, Bedside Pedestals, etc.; Brass and Iron Beds and Bedding, Mahogany Mantle Stand, Mahogany Brass-bossed Stick Stand, Antlers, Old Flintlock Guns, Brass Bell-mouthed Blunderbuss, "Aladdin" Lamp, Table Glass and China, laundry items Silver and Plated Ware and Cutlery; Kitchen Furniture and Utensils, Copper Saucepans and Pans, Mangle, Churn and Dairy Utensils, Ladders, Garden Seats and Tables, Wheelbarrows, "Ransome's" Lawn Mower, Pony Lawn Mower, Galvanised Water Carrier, Forcing Frames, Lawn Tennis Court Marker, Greenhouse Plants, Palms, empty Flower Pots, etc.

On View day previous, 10 to 5 o'clock. Admission to View and Sale by Ticket, 1/-. Terms—Cash and 5 per cent. Fees.

N.B.—A Special Bus (G.N.R.) will leave our Offices on Wednesday next, 15th December (View Day), at 12 noon, returning from Whitestown about 4.30 p.m. Return fare, 2/6 each person.

AND ON A DATE EARLY IN JANUARY NEXT.

THE GEORGIAN RESIDENCE ("WHITESTOWN")
AND NEARLY 600 ACRES

OF RICH FATTENING LAND, HELD IN FEE-SIMPLE, FREE OF ALL RENT, will be offered in one or more lots. Further details on application to the AUCTIONEERS, or Messrs. DARLEY, ORPEN & McGILLYCUDDY, Solicitors, 30/31 Kildare street.

OUR FIRST SALE IN THE NEW YEAR WILL BE HELD ON JANUARY 6th, AND WE WOULD BE GLAD TO HAVE EARLY INTIMATION FROM SOLICITORS AND OTHERS DESIROUS OF INCLUDING LOTS.

BATTERSBY & CO.,

AUCTIONEERS AND VALUERS, M.I.A.A., F.A.I.,
39 WESTMORELAND STREET, DUBLIN.
"SERVICE BUILT ON A CENTURY'S EXPERIENCE."
ESTABLISHED IN THE YEAR 1815

TUESDAY NEXT, AT 10 STEPHEN'S GREEN, at 3 o'clock,

10 PALMERSTON ROAD, RATHMINES.

WE have been instructed to Auction this commodious brick Residence, comprising:—3 reception, 5 bedrooms, maid's room, bath, h. and c. Electric light and gas. Garden, GARAGE. Held for a term of 800 years (from 1865), subject to £7 17s. 0d. P.L.V., £42

Conditions of Sale from

JOHN P. COLLINS, Esq., Solicitor, 23 Suffolk Street
('Phone 21295); or AUCTIONEERS.

ARTHUR JONES & SON

AUCTIONEERS, VALUERS, HOUSE AGENTS, M.I.A.A.,
10 STEPHEN'S GREEN, N. 'Phone 72691 (2 lines).

---

20 HARCOURT STREET,
OFFICE FURNITURE AND EQUIPMENT,

TUESDAY NEXT, 14th DECEMBER, at 12 Noon.

HAVING SOLD THE PREMISES, we have been further instructed to SELL BY PUBLIC AUCTION the entire OFFICE FURNITURE AND EFFECTS, in the first floor offices, chiefly comprising:—Mahogany Filing Cabinets, Walnut and Pine Pedestal Writing Desks, Set of American Bookcases, Mahogany Pigeon Hole Press, Copying Press, Stationery Cabinets, Bentwood Chairs, Mantel Clocks, Group of Chinese Figures under Shade, Mantel Mirror, Iron Book Safe, Oak Hall Seat, Oak Hall Table, Encyclopedia Britannica in Oak Revolving Case and other miscellaneous effects,

ON VIEW MORNING OF SALE. DELIVERY AFTER SALE.

WM. MONTGOMERY & SON, M.I.A.A.,

AUCTIONEERS AND VALUERS,
GAINSBORO' HOUSE, 24 SUFFOLK STREET, DUBLIN.

SALE BY PUBLIC AUCTION OF
SUPERIOR CITY RESIDENCE,
No. 8 HARCOURT TERRACE
DUBLIN.

THE undersigned has been instructed by the owner to sell on the premises, No. 8 HARCOURT TERRACE, DUBLIN, on FRIDAY, DECEMBER 17th, 1937, at 1 o'clock sharp.

Tenure held in fee-simple free of rent.

For particulars and conditions of Sale apply to Messrs. T. W. HARDIMAN and SONS, 14 Molesworth street, Dublin; or

C. J. LYNCH, M.I.A.A.,

LISBRIDE, ROSCOMMON.

GRAZING TO LET.

COLLINSTOWN AERODROME, CO. DUBLIN.
GRAZING TO LET.

The Commissioners of Public Works invite Tenders for the Grazing of the Field at the South-eastern end of Collinstown Aerodrome, Co. Dublin, containing 19 Statute acres, approximately, for the period ending on 30th November, 1938.

Sealed Tenders, marked "Collinstown Grazing," will be received up to, but not later than 12 o'clock noon, on Monday, the 20th December, 1937, by the Secretary, Office of Public Works, Dublin.

The Commissioners will not be bound to accept the highest or any Tender.

CONTRACTS.

DUBLIN BOARD OF PUBLIC HEALTH
TO ARTESIAN WELL-SINKERS

TENDERS INVITED.

The Dublin Board of Public Health will, at Meeting to be held on Tuesday, 21st December, 1937, consider Tenders for the further sinking of existing dug-out Well at Milverton, Skerries (near Chapel), Co. Dublin, by artesian process.

The work will require to be carried out in accordance with the Specification prepared by Mr. Francis P. Russell, M.R.I.A.I., M.I.C.E.I., Engineer to the Board, No. 6 Parnell square, Dublin, from whom Specification and Tender Form can be obtained.

The Contractor whose Tender is accepted must put the work in hands within one month of date of acceptance of his Tender.

Solvent security will be required for the due performance of the Contract.

Sealed Tenders, endorsed "Well, Milverton," will be received by the undersigned up to 12 noon on the 21st December, 1937.

The lowest or any Tender will not necessarily be accepted

By Order,
PATRICK J. MURPHY,
Secretary.

Offices: 11 Parnell square, Dublin.
Date: 11th December, 1937.

DUBLIN BOARD OF PUBLIC HEALTH
TO ARTESIAN WELL-SINKERS

TENDERS INVITED.

The Dublin Board of Public Health will, at Meeting to be held on Tuesday, 21st December, 1937, consider Tenders for the sinking of new Well at Laurestown, Toberburr, Co. Dublin, by artesian process.

The work will require to be carried out in accordance with the Specification prepared by Mr. Francis P. Russell, M.R.I.A.I., M.I.C.E.I., Engineer to the Board, No. 6 Parnell square, Dublin, from whom Specification and Tender Form can be obtained.

The Contractor whose Tender is accepted must put the work in hands within one month of date of acceptance of Tender.

Solvent security will be required for the due performance of the Contract.

Sealed Tenders, endorsed "Well, Laurestown," will be received by the undersigned up to 12 noon on the 21st December, 1937.

The lowest or any Tender will not necessarily be accepted

By Order,
PATRICK J. MURPHY,
Secretary.

Offices: 11 Parnell square, Dublin.
Date: 11th December, 1937.

CORPORATION OF LIMERICK.
JANESBORO' HOUSING SCHEME (FIRST SECTION).

ERECTION OF 152 HOUSES.

Tenders are invited for the construction of 152 Houses at Janesboro', and works incidental thereto, in accordance with Plans, Specifications and Conditions of Contract prepared by Mr. C. Stenson, B.E., City Engineer, copies of which may be obtained at his office, Town Hall, Limerick, on payment of a deposit of £10. This deposit will be returned on the receipt of a bona fide Tender, together with the plans and specifications.

Tenders, on the prescribed Tender Form, enclosed in sealed envelope marked, "Tender for Janesboro' Building Scheme," shall be delivered not later than January 11th, 1938, IN THE MANNER PRESCRIBED by the Regulations made by the City Council for the reception and examination of Tenders. Copies of these Regulations, together with the official Form of Tender, will be supplied with the plans and documents mentioned above.

The Corporation is not bound to accept the lowest or any Tender, and the provisional acceptance of a Tender is subject to the approval of the Minister for Local Government and Public Health, and to the completion by the Contractor and his sureties of a sealed agreement and bond to the satisfaction of the City Law Agent.

T. C. O'MAHONY,
City Manager and Town Clerk.

Town Hall, Limerick.
9th December, 1937.

HOUSES AND LANDS.

FODDER AND 80 ACRES GOOD
GRASS FOR CATTLE,
in several divisions. Also
FIRST-CROP HAY FOR SALE
ASHMORE,
BRANNOCKSTOWN, NAAS.

FOR SALE,
RESIDENCE AND DEMESNE,
MOUNT LOUISE, COUNTY MONAGHAN.

FOR SALE by Private Proposal the Residence and Lands known as Mount Louise, situate near Smithboro, County Monaghan, formerly the property of George Forster Evatt, Esq., D.L.

The property is held in fee-simple, and contains approximately two hundred and seventy acres, including a quantity of valuable timber.

Full particulars can be obtained on application to

PARKE & McWILLIAM, Solicitors, Monaghan.

SCHOOLS & COLLEGES.

THE HIGH SCHOOL,
DUBLIN.

Chairman of Governors:
THE PROVOST OF TRINITY COLLEGE.

NEXT TERM WILL BEGIN
TUESDAY, 11th JANUARY.

The Headmaster will be present to interview parents and enrol new pupils up to 18th December, and on and after the 10th January.

Illustrated Prospectus and list of distinctions on application.

JOHN BENNETT
(Ex-Sch., Sen. Mod., Univ. Stud.), M.A.,
Headmaster.

FOR YOUR GIRL
A MODERN SCHOOL

Write for Illustrated Prospectus.

GLENGARA PARK SCHOOL
GLENAGEARY RD., GLENAGEARY.
RE-OPENS JAN. 21.

THE MANOR HOUSE SCHOOL,
MILFORD, CO. ARMAGH.

P.N.E.U. SCHOOL FOR GIRLS, AGED 10-18.

EXCELLENT Education, with wide Curriculum: Preparation for Matriculation, Games, Riding, Country air. Attention to Health and Diet. Fo. Prospectus apply to the Headmistress.

NEXT TERM BEGINS JANUARY 14th, 1938.
The Manor House Schools, Ltd.

SOUTHPORT.- BRENTWOOD.
PUBLIC SCHOOL FOR GIRLS (15-19 yrs.)
APPROVED BY THE BOARD OF EDUCATION
Miss PATTISON (Oxon.), Headmistress (Sen. School)
Miss EDITH HOGBEN, Headmistress (Jr. School)
Training for Careers, University (Scholarships), Music, L.R.A.M. and A.R.C.M. Secretarial, Domestic Science, Physical Training, etc. Four Houses, 100 single cubicle bedrooms. Science Laboratory, Art Studio, Library, Chapel, Two Gymnasiums, Stage, Playing Field, Pavilion, Twelve Tennis Courts, Swimming, Riding. Fees 100 gns. (Jrs. 80 gns.) p.a. Apply Secretary

NURSERY NURSING.

PRINCESS CHRISTIAN COLLEGE,
FALLOWFIELD, MANCHESTER
(Established 1901)

TRAINS EDUCATED GIRLS IN ALL BRANCHES OF NURSERY WORK.

Fees include Hospital Course if desired.
Apply to the PRINCIPAL

LLANFAIRFECHAN, NORTH WALES.
ST. WINIFRED'S SCHOOL
FOR GIRLS.

Council: The Ven. the Hon. EDWARD LAMBART, M.A., Bursar, Brig.-Gen. JOHN WELLS, C.M.G., D.S.O. / Headmistress: Miss IRONMAN, M.A.

Beautiful Position. Sea and Mountains.
Full Resident Staff. Games. Swimming. Guides. Good Public Examinations Recognised by Board of Education. Apply HEADMISTRESS.

BANGOR COLLEGIATE SCHOOL
PICKIE ROCK HOUSE, BANGOR, CO. DOWN.
(BOARDING AND DAY SCHOOL.)
Principals: THE MISSES WEIR.

School buildings ideally situated in Marine Gardens overlooking the sea. Class-rooms include Gymnasium, Science Laboratory and Domestic Science Rooms. Preparation for all public examinations. Games, Swimming, Diving, etc. Fees Moderate.

Prospectus on application.

"IRISH TIMES" BRANCH
OFFICE,
6 WILLIAM STREET, LIMERICK.

ADVERTISEMENTS CAN BE HANDED IN FOR INSERTION IN FOLLOWING DAY'S ISSUE.

LEGAL NOTICES.

NOTICE TO CREDITORS.

Pursuant to an Order of the High Court of Justice, Saorstat Eireann, made in the Matter of the Estate of

JAMES JOHN CORISH, Deceased; REGINALD J. NOLAN Plaintiff; MARY CORISH, Defendant—the creditors of the said James John Corish, late of the Ivanhoe Hotel, Harcourt street, in the City of Dublin, Bank Official, who died on or about the 10th day of November, 1933, are, on or before the 4th day of January, 1938, to send by post prepaid to THOMAS G. LANIGAN, of 32 Nassau street, Dublin, the Solicitor for the Plaintiff, the Administrator of the personal estate of the deceased their names and addresses, the full particulars of their claims, statements of their accounts, and the nature of the securities (if any) held by them, or in default thereof they will be excluded from the benefit of the said Order. Every creditor holding any security is to produce same at the Examiner's Office, Four Courts, Dublin, on the 12th day of January, 1938, at 11 o'clock in the forenoon, being the time appointed for adjudicating on the claims.

Dated this 3rd day of December, 1937.

THOMAS E. B. ADDERLEY
Examiner.

SAORSTAT EIREANN.
HIGH COURT OF JUSTICE.
1937. No. 655 P.
Companies (Winding Up). In the Matter of THE COMPANIES (CONSOLIDATION) ACT, 1908, And in the Matter of
HUGH DALY, LIMITED.

By an Order of Mr. Justice Johnston in the above Matter dated the 25th day of November, 1937, on the Petition of Peter A. Lightfoot and Edward J. Lightfoot, trading as J. Lightfoot and Son, IT WAS ORDERED that the above-named Company be wound up by the Court under the Provisions of the Companies (Consolidation) Act, 1908, and by the said Order Arthur H. Whiteside, Chartered Accountant, of 3 College Green, Dublin, was appointed Official Liquidator of the said Company.

Dated this 10th day of December, 1937.

HICKEY & O'REILLY, Solicitors for Petitioners, 43 Dame street, Dublin.

IN THE GOODS OF
ELLEN MELIA, late of St. Leonard's street, Coorparoo, Brisbane, Queensland, Australia, Widow, Deceased.

NOTICE is hereby given, pursuant to the 22nd and 23rd Vict., Cap. 35, that all persons claiming to be Creditors, or otherwise to have any claims against the Estate of the said Deceased, who died on or about the 24th day of December, 1936, are requested, on or before the 6th day of January, 1938, to furnish (in writing) particulars of such claims or demands to the undersigned Solicitors for the Administrator, to whom Letters of Administration, with Will annexed, of the personal Estate and effects of the said Deceased were granted forth of the Principal Probate Registry of the High Court of Justice in Saorstat Eireann, on the 5th day of October, 1937.

AND NOTICE is hereby further given that after the said 6th day of January, 1938, the said Administrator will proceed to distribute the Assets of the said Deceased, having regard only to the claims and demands of which notice shall have been given as above required.

Dated the 9th day of December, 1937.

MONKS and GAYNOR, Solicitors for the Administrator, 27 Molesworth street, Dublin.

PRELIMINARY NOTICE TO CREDITORS.
In the Goods of
FREDERICK ALEXANDER HAFNER, late of 88 Merrion road, Ballsbridge, and 50 South Great George's street, Dublin. Deceased.

All persons having any claims against the estate of the above Deceased are hereby required to furnish same to the undersigned Solicitors for the Executors.

Dated the 10th day of December, 1937.

VINCENT J. BEATTY, 62/3 Dame street, Dublin.

Pursuant to an Order of the High Court of Justice Saorstat Eireann, made in the Matter of the Estate of

ANNE HOSTY, Deceased;
HENRY HOSTY, Plaintiff;
PATRICK M. HOSTY AND OTHERS, Defendants:

the creditors of the trading carried on in the business premises of Anne Hosty, the Testatrix herein, situate at The Square, Tuam, in the County of Galway, by the Plaintiff, and the Defendant, Patrick M. Hosty, the Executors of her Will and Codicil, or either of them, since the death of the said Testatrix, are, on or before the 7th day of January, 1938, to send, by post prepaid, to Messrs. Malcomson and Law, of 60 Dawson street, Dublin, the Solicitors for the said Patrick M. Hosty, their names, addresses, and descriptions, full particulars of their claims and nature of the securities, if any, held by them.

Every creditor or claimant holding any security is to produce the same at the Examiner's Office of the said Court on the 14th day of January, 1938, at 11 of the clock in the forenoon, being the time appointed for adjudicating on the claims.

Dated the 26th day of November, 1937.

THOMAS E. B. ADDERLEY, Examiner.

STATUTORY NOTICE TO CREDITORS.
In the Goods of
LOUIS BEWLEY, late of Glencarn, Foxrock, Co. Dublin, Biscuit Manufacturer. Deceased.

Notice is hereby given pursuant to the Statute 22 and 23 Vic., Cap. 35, that all persons having any claims or demands against the estate of above Deceased, who died on the 7th day of December, 1936, are hereby requested on or before the 12th day of January, 1938, to furnish particulars of such claims or demands to the undersigned Solicitors for Edward Gibbons Bewley, Esq., of Glenheather, Carrickmines, Co. Dublin and William Frederick Bewley, Esq., of Sandford Hill, Ranelagh, Dublin, the Executors named in the Will of the said Deceased, in whom Probate thereof was granted forth of the Principal Probate Registry of the High Court of Justice, Saorstat Eireann, on the 7th day of April, 1937.

And Notice is hereby further given that after the said 12th day of January, 1938, the Executors will proceed to distribute the assets of the said Deceased, having regard only to the claims and demands of which particulars shall have been furnished as above required.

Dated this 24th day of November, 1937.

A. & L. GOODBODY, Solicitors, 24 Dame street, Dublin.

THE MONEYLENDERS ACT (N.I.), 1933.
NOTICE OF APPLICATION FOR CERTIFICATE UNDER SECTION 2.

Notice is hereby given that we, The Belfast Radio and Electrical Company Limited, do intend to apply to the Resident Magistrate at the Petty Sessions for the District of Belfast, on the 28th day of December, 1937, for a Certificate to enable us to obtain an Excise Licence to carry on the business of Moneylender at 17 Queen street, in the County of the City of Belfast, in the name of The Belfast Radio and Electrical Company Limited.

Dated this 10th day of December, 1937.

THE BELFAST RADIO AND ELECTRICAL COMPANY LIMITED, Applicants.

HAMILL, DAVISON & WILSON, Solicitors, 24 Arthur street, Belfast.

SHIPPING.

BIBBY LINE.
FIRST CLASS ONLY.

FAST TWIN SCREW MAIL AND PASSENGER OIL DRIVEN VESSELS SAILING FORTNIGHTLY

Gibraltar, Marseilles, Egypt, Palestine, Port Sudan, Cochin, SOUTHERN INDIA, Ceylon, Burmah, and Straits Settlements.

BIBBY BROS and CO. Martins Bank Building Water street, Liverpool; 22 Pall Mall, London, S.W.1

SOUTH AFRICA.
UNION-CASTLE LINE. EAST and WEST AFRICA
MADEIRA and CANARY ISLANDS.
Royal Mail Service.
Voyages Round Africa.
Head Office: 3 Fenchurch Street, London, E.C.3, or Local Agents.

ANCHOR LINE
TO NEW YORK & BOSTON
FROM CORK.

†Tramyvania ... Dec. 12 ‡Cameronia ..... Mar. 6
Cameronia ..... Feb. 6
From Belfast day previous. †Calls Boston.

FROM BELFAST AND DERRY.

‡†Transylvania ... Dec. 11 ‡Caledonia ..... Jan. 22
Tusconia ..... Dec. 21 ‡Cameronia ..... Feb. 5
†Calls Boston.